Oakland and Vicinity—Fair tonight and Thursday, continued cold with heavy frost in morning, light northerly winds

Exclusive Associated Press Service

Oakland Tribune

United Press International News Service

HOME EDITION

OLUME LXXXX—THREE CENTS—SUNDAY FIVE CENTS | OAKLAND, CALIFORNIA, WEDNESDAY EVENING, JANUARY 1, 1919. | A | NO. 128.

TROOPSHIP ON ROCKS OFF NEW YORK, 1744 WOUNDED U. S. SOLDIERS ABOARD

ELCOME IS ARMEST FOR ANY YEAR YET

n of Day Finds Oakland's rowds Just Beginning to iscontinue Their Joyous ail to Nineteen Nineteen

ditorium Celebration Is One ay Glow of Color, Life and erriment; Defenders' Club gain Entertaining Today

he only refrain heard after sun- ome was "Some Day I'm Going Murder the Bugler." Had he d toot his horn this first morn- of 1919 he would have been a l man. For last night Oakland brated. Last night the "lid was Last night joy and jest reigned eme. Nobody went home until ning, and long afterward.

ld 1918 went out in shout and and rare good pleasure.

ores of street workers set to ning up the downtown districts before the last horn had shrilled salute to the young new year. ig carts were pressed into ser- to get the confetti and serpentine knee high away before the frost upon it. Rowdyism was pro- ted under police orders, but a erpretation was placed the term. Weird costumes, ngenuity, foolish conceit of every added to the colorful street e. Long canes knocked head- flying amidst wild good nature, ts ran high and only mirth pre- d.

he first cars were pressed into ice this morning to take the all- nt revelers who could find no ma- hines to their homes. The earliest oats returning from across the bay ere crowded with the worn-out elebrants.

BLIC CELEBRATION THE AUDITORIUM

Oakland's public celebration was aged at the Municipal Auditorium where the War Camp Community Service was host to thousands of joy- makers. Long before 8:30 p. m. the big arena was thronged with eager spectators who had come to join in the shout "The king is dead; long live the king!" and to set the crown on 1919 with all its hopes and fears. The man in khaki and blue, fresh from the wars and the camps, was made the particular guest of honor, and in homage to old 1918 and its epoch-making story patriotic songs mingled equally with the popular music which set the feet to tripping.

Within the few hours before mid- ht a band concert, moving pic- es showing General Pershing's ps in action, greetings from the nguished general himself, com- nity singing, tableaux and dancing e crowded. The Rotary Club rtet made a hit with its comic stirring songs. The crowds came ering to their feet with hands in when the military and naval es were shown.

he Song Revue of 1918," in ch all the people participated, an original feature, led by Glenn Woods, director of music in the land schools. The tableaux were d by members of the Girl's Di- n, War Camp Community Serv- under the direction of Mrs. er Wood Snyder. A special citi- committee appointed by Mayor L. Davie assisted the War p Community Service in direct- the monster public celebration he center of the big arena space cleared for dancing.

fes and hotels were crowded joy-makers. Clubs and so- staged their own entertain- ts. At Hotel Oakland more than made reservations for the holi- supper, three orchestras provid- music for the dancers who ted on the two lower floors. The emont Country Club cleared all pace for the New Year eve party, labo ate and time-honored cele- on marking the passing of 1918.

ENDERS' CLUB BUSY EVENING

ervice men to the number of sev- hundred and as many girls were rtained at a dance at the De- ers' Recreation club, where the War Camp Community S ce was host.

atch services, in contrast to the joy of the moving throngs, ed many of the churches for ious ceremonies which ushered e new year.

e festivities are proceeding to- with a quieter mien. A house- ing and reception, which d at 1 o'clock and will end where around midnight, is pro- ing at 1444 San Pablo avenue, s Girl's Division, War Camp ity Service, is receiving its ublic introduction. A large o of prominent women un- leadership of Miss Ethel entertaining the guests. is a feature of the program. en has been opened to pro- ment to the merry-

Defenders' Club is a ress. Private homes d to men in uniform

n Page 3, Col. 1)

German Divers Are Being Divided Up Among Allies

(By Associated Press).

LONDON, Jan. 1.—German submarines which have been surrendered are being divided among the allies, according to the Mail. The newspaper says fifteen go to France, ten to Italy, seven to Japan and four to the United States. The U-boats turned over to the United States are said to be now on their way across the Atlantic.

The newspapers do not specify the manner in which the rest of the 127 surrendered submarines are to be alloted.

B BATTERY IS TO BE WELCOMED HOME FRIDAY

Oakland's big gala day will be celebrated Friday. For Battery B is coming home then. The tears and laughter, with music and parade the great occasion which marks the first return of the Alameda county boys will be observed. Snow and storms are playing pranks with the train which is carrying the 545 men of Batteries A and B of the 143rd artillery across the continent, but according to present plans the boys will come marching up Broadway to the City Hall at exactly 11 o'clock on Friday morning. This schedule, however, depends upon the vagaries of weather and trains.

With Mary Pickford, attired in her honorary colonel's uniform, waiting to welcome a part of the regiment to which she has stood god mother, with Red Cross workers pressing hot coffee and sandwiches on the lads as they step from the train, with Mayor John L. Davie reviewing the batteries at the City Hall, with home people crowding the Defenders' Club to get their first glimpse of their soldier men folk, with a real turkey dinner at the Hotel Oakland to be consumed before they go on their way to the Presidio, the program for welcoming the troops is about completed.

SPECIAL TO ARRIVE HERE AT 11 O'CLOCK.

According to the latest advices from the western division the train bearing the first section of the 143rd field artillery should arrive about 3 a. m. Friday. To give the home town the best opportunity of greeting its returning heroes the special will probably be held up at Sacramento to permit it to reach Oakland at 11 o'clock. Alex. T. Stewart, secretary of the War Camp Community Service in Oakland will go up to the capital tomorrow night to meet the men and to keep the local committees in close touch with the movements.

Battery B, with the accompanying Battery A, will come into Oakland over the Western Pacific tracks at Third and Washington streets. The Red Cross canteen workers, under the leadership of Mrs. Wallace Alexander, will be ready to serve them hot coffee.

Led by the Artillery Band from Fort Scott and with the band of the Technical high school the high school cadets and the Boy Scouts in Oakland as the guard of honor immediately the line of march will be formed to the City Hall, where Mayor Davie and city officials will review them and extend the formal welcome. After the brief exercises the men will be marched to the Defenders' Club for an hour's reception.

Relatives of the soldiers are invited to meet them. A repast will be served at the Hotel Oakland before the troops are marched to the special boat which will take them to San Francisco, where another ovation will await them.

"HAPPY NEW YEAR" WIRES COLONEL FANEUF.

A wire went today from Alex. T. Stewart to Miss Mary Pickford urging her to come to Oakland to welcome her godsons and be the guest of Oakland. Already Miss Pickford had received a wire from Colonel Ralph Faneuf as follows:

"Account of severe weather conditions Kansas train making slow time. Expect to be in Oakland Thursday, possibly Friday, where citizens giving reception to boys. If possible get us there or in Presidio shortly after. Received word yesterday rest of regiment left France 23d, steamer Matsonl. Expect them out on coast about January 15. This may help you in your plans. Hope to muster out entire regiment after their arrival. All on board wish you and yours very happy New Year."

"FANEUF."

The following wire has been received from Los Angeles, dated December 31:

"Mary Pickford received invitation from Governor Stephens to officially welcome Colonel Faneuf and 143rd regiment, of which she is honorary colonel. Train due to arrive Oakland 4 a. m., January 3. Miss Pickford will leave Los Angeles Thursday night, arriving Southern Pacific station 8 o'clock next morning. Telegram Colonel Faneuf includes the entire regiment expects to see you on arrival. Now that war is over you will be mustered out as honorable colonel with the boys.

"Miss Pickford will be accompanied by her mother. She will entertain Colonel Faneuf and his staff of officers at dinner that evening."

PACIFIC WILL SHARE EVEN IN NAVAL FORCES

Half of American Fleet Is to Be Allotted to These Waters According to Statement of Daniels to House Committee

Admir'l Benson's Recommendation Accepted, Including Plans for Separate Organizations and for Maneuvers

BY INTERNATIONAL NEWS SERVICE. LEASED WIRE TO TRIBUNE.

WASHINGTON, Jan. 1.—By next summer the United States navy will have been divided into two fleets of equal strength, one on the Atlantic and one on the Pacific coast, Secretary of the Navy Daniels announced when he reappeared before the House naval affairs committee today.

Daniels explained that before Admiral Benson went overseas he had discussed with him the development on a large scale of a Pacific as well as an Atlantic fleet and that the admiral had been most favorably impressed by such a project. The secretary added that it was proposed to have the two fleets not only engage in separate maneuvers, but to pit against the other in maneuvers arranged on a make-believe war basis in which the Panama canal and the coastal defense stations on the Atlantic and Pacific coasts would play an important part.

MARINE CORPS TO BE EXPANDED.

Secretary Daniels said that it was proposed to increase the permanent strength of the marine corps from 17,400 to 26,297, and that its temporary strength during this year (1919) would be approximately 50,000. The demobilization of the marine corps will not be carried out on any such sweeping scale, therefore, as that of the army.

The secretary paid the highest tribute to the valor and glory of the marine corps in the war and said he was determined to combat any effort to reduce either its size or strength as it is "manifestly a part of the navy and would be certain to play an important part in policing the world in the enforcement of peace."

Daniels told the committee that Captain Pratt of the bureau of naval operations had returned to the United States from overseas with Admiral Benson's endorsement for the plan of dividing the fleet only last night.

SECRETARY PLANS TO VISIT THIS COAST.

The secretary said that he was preparing to visit the Pacific coast next summer personally to supervise the carrying out of his plans for developing a large Pacific fleet and big naval base on the western coast.

In response to questions by Representative William Kettner of California, Secretary Daniels explained that the navy would have its largest coastal aviation stations at Pensacola, Fla., and San Diego, Cal., Kettner's home city.

Daniels said he believed the policy of splitting the navy he and Admiral Benson had decided upon would serve to keep the personnel "on its toes" by creating constant competition between the officers and men of the Pacific and Atlantic fleets.

Admiral of Japanese Is Assassinated

TOKYO, Jan. 1.—Admiral Koltchak has been assassinated, according to reports from Siberia.

Koltchak was assassinated by a political enemy, according to the reports.

Admiral Koltchak, former commander of the Russian Black Sea fleet, recently set himself up as dictator of the Siberian government at Omsk.

He had been groomed by interests working for the unification of Siberia as commander-in-chief of the Siberian forces, but before they could establish Koltchak the Siberian government grew up at Omsk, composed largely of former members of the Russian duma.

Two months ago Koltchak turned members of this government out of office on the charge they had been negotiating with the Bolsheviki.

WILSON WILL NOT YIELD ON SEA FREEDOM

President's Trip to England Has Resulted in No Deviation from His Original Peace Program and 14 Principles

Executive Plays Golf at St. Cloud and Is Ordered by Physician to Take Two Days' Rest; Goes to Italy Tonight

By ROBERT J. BENDER,
United Press Staff Correspondent.

PARIS, Jan. 1.—President Wilson enjoyed today his first relaxation since coming to Europe. Despite a cold rain he played golf early this morning at the famous St. Cloud links. He was accompanied by Mrs. Wilson and Rear Admiral Grayson.

Grayson has ordered the President to take two days absolute rest. He will spend one of these days in Paris and one on the train en route to Italy, for which he will depart at 7 o'clock tonight.

By ED L. KEEN.
United Press Staff Correspondent.

PARIS, Jan. 1.—President Wilson's trip to England has resulted in no change or deviation from his original program on the general principle of freedom of the seas.

The United Press is able to state authoritatively today that the President's so-called "coalition" with Lord Northcliffe, as a result of which the full force of the Northcliffe press seems to have been lined up behind the general Wilson program, has not been brought about by any Wilsonian backdown on the free seas proposal.

Northcliffe has long been an advocate of the league of nations. He has not even opposed German membership since it has been clear that the German military machine really is wrecked. He has not, however, committed himself to Wilson's ideas of the freedom of the seas. Prior to the President's arrival in France there was no particular indication that his program was to have the support of the conservative Northcliffe newspapers. It was even said that while in the United States Northcliffe had found but little to interest him in the Wilsonian theories.

WILSON HAS NOT AGREED TO COMPROMISE.

Consequently, when upon his arrival in Paris, Wilson gave ready ear to the great British journal and broke all precedents by granting an interview to Northcliffe's London Times, there instantly was a suggestion that possibly the President had seen fit to modify his view on the free seas proposition when assured of Northcliffe's support of the league idea.

The President, it can be stated on the highest authority, has never intimated to Northcliffe or to any one else the slightest inclination to agree to a compromise on any of his fourteen principles. His "conversation" with the British publisher was spontaneous and voluntary. It was the President's desire, at the proper moment, to speak directly to the people of Great Britain, so they would understand his purposes before his visit. He merely utilized the Times as the most effective medium.

Northcliffe knew and was tremendously impressed by the effect on the French populace of Wilson's presence and utterances. With characteristic vision he obtained the interview and presented it to the British people, for similar effect. Northcliffe realized fully that if President Wilson were thus assured of popular support in Great Britain, the British government would be forced to accede unequivocally to his principles, even if its members were personally disposed otherwise. Besides personal contact convinced Northcliffe of the President's disinterestedness and far-sightedness.

PRESIDENT WILL CLING TO PRINCIPLES.

Although the interview presented his views graphically and concisely, it contained nothing new, except his reference to his appreciation of the special international questions arising from Britain's peculiar position as an island empire. Even this was not a new development, so far as the President was concerned, although it was his first public expression on the subject.

In working out the details of this problem, in accordance with his appreciation of Great Britain's position, the United Press can state the President will not abandon a single one of his general principles regarding freedom of the seas.

"Sea law must be founded, not on might, but on right," the President has said. "The sea code must be binding to all alike and must not be changed or set aside by the will of any nation. The seas never will be free until all sailing upon them have a voice in framing the laws of the seas. Just government of the seas must rest with the consent of the governed."

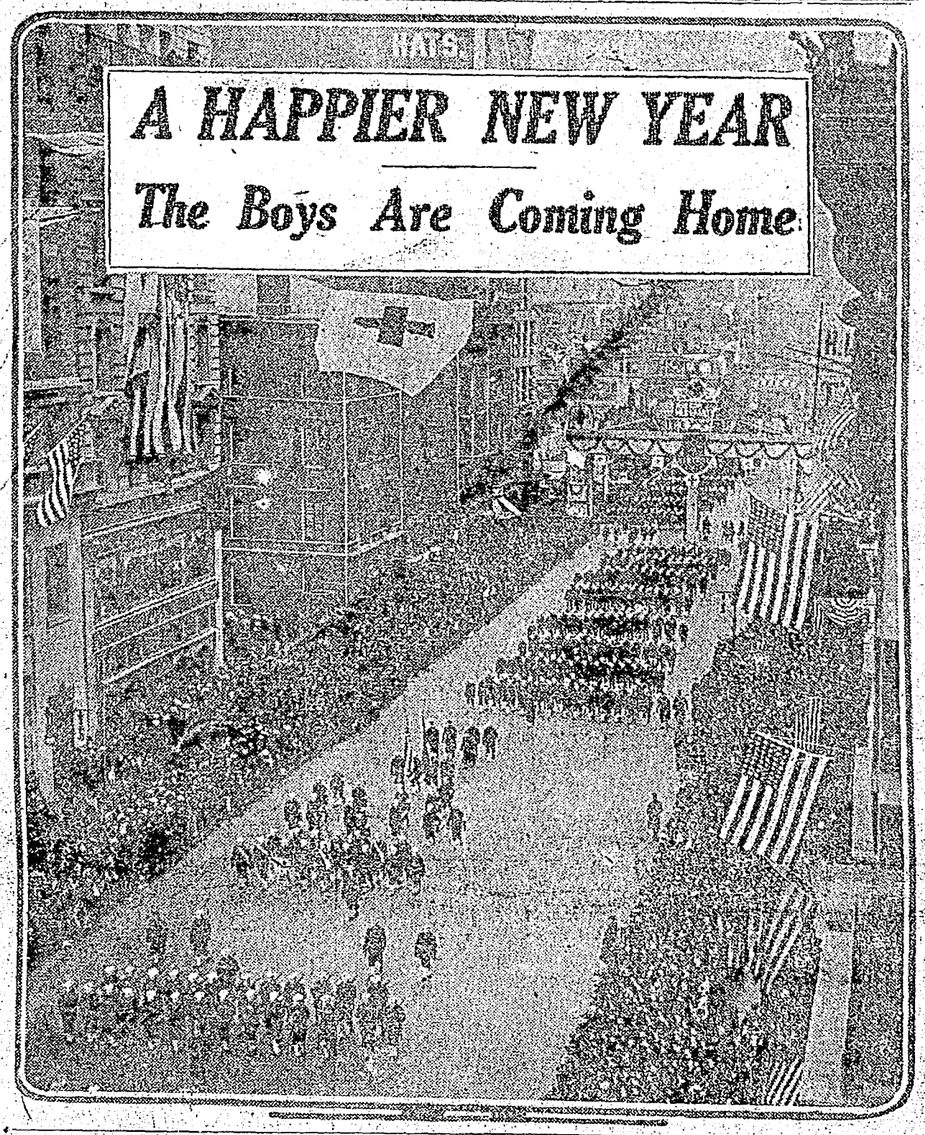

NEW YORK GREETS THE BOYS OF THE VICTORY FLEET: After a review by Secretary of the Navy Daniels, thousands of the sailors came ashore and took part in a parade, where they were cheered by a million people. The photo shows the parade down Fifth avenue.—Copyright by Underwood & Underwood.

KADISH TAKEN IN AMERICAN RUSS SMASH

ARCHANGEL, Jan. 1.—(By the Associated Press).—American troops have recaptured the village of Kadish, on the middle sector of the Northern Russian front, and today pushed forward their lines a distance of two miles south of the village in the direction of Vologda.

This winter push, which was against strong resistance, was undertaken simultaneously with a movement southward by the allied troops along the Onega River. The Onega column rested today at the village of Gogoli.

The recapture of Kadish was marked by some heavy fighting in which however, the American casualties were light. This village about midway between the Vologda Railway and the Dvina River, was strongly defended and Bolsheviki there used blockhouses built by the Americans and British when they occupied the town in November prior to being driven out by large forces of Bolsheviki.

RIGOROUS WEATHER MAKES FIGHTING HARD.

Beginning Monday morning with an artillery attack, the Americans have for more than a month been located in icy dugouts on the bank of the stream, bordering the destroyed bridge at the crossing of Petrograd road. They crossed the stream and clear[illegible] and mach[illegible] the opposit[illegible]

The Ame[illegible] ward two m[illegible] ing their we[illegible] of Canadian [illegible] to place shell [illegible] ish. The fur[illegible] ing parties [illegible] bordering on [illegible] materially to [illegible]

Preparation [illegible] tack on Kadi[illegible] der conditions [illegible] cept in a semi[illegible] battery of heav[illegible] brought on sleig[illegible] rough trail throu[illegible] The Onega column [illegible] goil apparently obtai[illegible] jective of its push sou[illegible]

Today the American [illegible] Poles on this sector a[illegible] their efforts to strengthening their positions.

LONDON, Jan. 1 — Bolsheviki troops are advancing on both Reval and Ria (on the Baltic coast) and have captured a number of villages, according to a Russian wireless despatch picked up here today.

AMSTERDAM, Jan. 1.—Ignace Jan Paderewski, famous musician, is leading the Poles in the fighting against the Germans at Posen, the Berliner Tageblatt stated today.

(It was reported on Monday that there was a movement on foot to make Paderewski president of the Polish republic.)

Two hundred persons have been killed or wounded in the fighting in [illegible]

Tiny Girl Kills Assailant, Then Informs Police

NEW YORK, Jan. 1.—A frail, tear-stained girl of 12 years walked into the Mercer street police station today, handed a lieutenant a revolver and said she had just killed a "bad man" who had attempted to attack her at her home during the absence of her parents.

Investigation by the police apparently substantiated much of the girl's story.

Tomaso Troia, a peddler, was found upon the floor with a bullet through his heart.

APARTMENTS AT CHICAGO ARE BOMBED

CHICAGO, Jan. 1.—Bombs exploded in two Chicago apartment buildings late last night wrecked the fronts of the buildings, jarred the occupants considerably but failed to kill or injure occupants of either building. Police investigating believe members of a Black Hand organization placed the bomb in the hallway of the building owned by Frank Carisogne. Three families living in the building were considerably shaken up when the bomb containing high explosives exploded. The front of the building was partially wrecked.

Failure of a negro janitor to join the union is believed to ue back of the bombing of the other building. The damage to this building was slight.

PHILADELPHIA, Jan. 1.—The strict police surveillance placed over the city as the result of the bomb outrages on Monday night when the homes of several prominent city officials were badly damaged prevented a repetition of similar terrorism.

Five hundred men of the Home Defense were called out and ordered to work in plain clothes with the local detective bureau. All the police reserves and army and navy intelligence representatives, coupled [illegible]

LIFEBOAT AT LAST REACHES STRICKEN SHIP

Big Liner Northern Pacific Is Helpless; Attempts Made to Pull Her Off Ground at High Tide Without Success

Three Lifelines Part in Effort to Get Breeches Buoy at Work; 2920 Persons on the Vessel; Warships Are Near

BULLETIN.

NEW YORK, Jan. 1.—After trying vainly all day to reach the stranded American troop transport Northern Pacific, which came ashore this morning near Fire Island, a crew of the coast guard reached her in a life boat shortly before 3 p. m. The crew went aboard and at that hour the boat was still alongside.

NEW YORK, Jan. 1.—Pounded by steadily rising seas, the American hospital transport Northern Pacific, with 2920 troops, wounded men and crew, aboard, lay broadside on the sandy Fire Island shore this afternoon, while repeated attempts were made to rescue her human cargo.

The transport is listing broadside to the shore and waves are breaking on her but washing over her sides. Several tugs and a United States destroyer have reached the scene and are standing by, while efforts are again being made to reach the transport with life lines.

At 12:30 a third line was shot across the vessel, after two previously shot over had parted. No attempt was made to remove those aboard, however, because of the heavy sea.

PERFECT ORDER ON VESSEL AS IT HITS.

Poking its way through a blinding fog, the home-coming transport ran ashore in the blackest hours of early morning, between two and three o'clock. Perfect order was maintained. Captain Connolly immediately got into wireless communication with naval headquarters in New York and a fleet of 29 vessels dashed out to aid. This flotilla included the hospital ship Solace and the cruisers Columbia and Des Moines. All their efforts to get a small boat over the heavy surf of the Northern Pacific failed.

MANY OF WOUNDED MEN ARE BED RIDDEN.

Of the 1744 wounded aboard, many are bedridden. It will be a hazardous undertaking to remove them, yet it is understood this may be attempted if the transport is not floated today. The first effort to drag her into the deep water was unsuccessful, although eight tugs hauled at the lines. Another effort will be made at 7:30 o'clock tonight.

During the day, however, the sea had risen higher and the 8000 ton liner had been driven deeper into the sand. She was so firmly embedded, lying lengthwise along the bar, that naval officers believed there was slight danger of her breaking up or keeling over at low tide. The ship was broadside to the surf, about 600 yards off shore two miles east of Fire Island light.

A wireless message at 1 p. m. today said an inspection had been made and that the transport showed no signs of going to pieces. The wind, strongly southwest, was expected to shift to the west about midnight, which will make conditions more favorable. A storm was predicted for late today.

WIRELESS CONNECTION WITH STRANDED SHIP.

Captain C. B. Morgan of the cruiser Des Moines was in charge of the rescue operations and was in steady wireless touch with Captain Connelly of the Northern Pacific and with Captain Blamer, Admiral Usher's chief of staff at Hoboken.

Two attempts by the Fire Island life saving crew to shoot a life line across the vessel failed. The lines snapped.

In the mist, the Northern Pacific was at times barely discernible to the rescue fleet, according to reports from the scene. Rain fell at intervals, driven by a brisk wind. The Fire Island shore, near where the Northern Pacific lay, was a line of seething breakers, the booming [illegible]

Sixty Casualties in Troop Train Wreck

QUEBEC, Jan. 1.—Three soldiers are reported to have been killed and fifty-seven injured when a troop train from Halifax en route to Toronto was wrecked at Clair siding, according to meager details received today.

The accident occurred today and fourteen coaches are reported to have left the rails, one turning completely over. A severe snowstorm is raging in the vicinity of the accident which is on the transcontinental railway between Edmunton, N. B., and Monk, Que.

The train was the second of four troop trains, two of which are detained by the wreckage. The cause of the accident is not known.

If you saw it in The TRIBUNE, tell them so. Thank you.

Turns in Fire Alarm to Celebrate Victory

UNIONTOWN, Pa., Jan. 1.—"I wanted to celebrate the Americans licking the kaiser and wanted the whistles to blow," said four-year-old Charlie Veech to firemen when it was suspected that the little fellow had turned in a fire alarms. He went on: "I found out how to turn the key in that red box and I climbed up the pole and turned it. The whistles sounded great." Charlie, after being lectured, promised not to do it again.

SAN JOSE, Jan. 1.—Mrs. Farry Singletary filed suit for divorce yesterday from Ernest R. Singletary. The action was placed on secret file.

Colds Cause Headaches and Pains

Feverish Headaches and Body Pains caused from a cold are soon relieved by taking LAXATIVE BROMO QUININE Tablets. There's only one "Bromo Quinine." E. W. GROVE'S signature on the box. 30c.—Advertisement.

Seattle Will Buy Street Car System

SEATTLE, Jan. 1.—Seattle shipbuilders are proud of their year's record. During 1918 they added 96 ocean-going vessels of various types and designs, with a total dead weight tonnage of 651,200, to the world's merchant marine. This figure includes only vessels built in Seattle. Sixty-one of the ships were steel freighters of 7500 tons or more, with a total tonnage of 535,200.

During the year the Skinner & Eddy plant revolutionized the world's steel shipbuilding by first turning out a freighter in less than 100 days and later putting one in commission in 75 days after keel-laying. This company launched 30 large steel vessels with a dead weight tonnage of 269,000, and delivered 26 of them during the year.

AUTOIST DID NOT AID HIS VICTIM, CLAIM

Clarence Truescott, of 823 Isabella street, will be arraigned in the police court tomorrow on a charge of driving his automobile away and refusing aid to Louis Monnet, 710 Walker avenue, injured in a collision between Truescott's machine and one in which Monnett and H. M. Swalley were riding, yesterday, at 14th and Harrison streets.

According to the police both machines were going at a high rate of speed, and crashed at the corner. Monnet, who is 90 years old, was thrown out, sustaining internal injuries. Swalley was not injured.

Truescott's machine was traced through its number, taken by witnesses, and he was arrested last night. He was released on $200 bail pending an examination. Police Inspector Alexis Shefoff made the arrest.

Josie McDonald, eight year old schoolgirl, is suffering from a fractured jaw and possible internal injuries as the result of being run down last night by an automobile driven by Chesel Kawano, 712 Franklin street, at First avenue and East 12th street. The Japanese says that the little girl ran across the street in front of his automobile. She was struck by the headlighted and hurled to the pavement. Kawano took her to the Emergency Hospital. The case is under investigation by Detectives Robinson and Neils.

George F. Wren, 2615 Short street, is suffering from abrasions and probable internal injuries, the result of his machine striking a telegraph pole yesterday at the corner of Excelsior and Capell avenues. The machine was wrecked.

Chaplin and His Bride to Be Here

Cahrlie Chaplin and his bride are scheduled to be in Oakland tonight, and will be guests at the T. & D. Theater. The film comedian is a devote of music and particularly is an admirer of Tschaikowsky as a composer. The orchestra at the T. & D. under the leadership of Marcelli will play this composer's "1812 Overture" for the comedian's edification.

Toadstools Fatal to San Jose Family

SAN JOSE, Jan. 1.—Five-year-old Armando Vanucci is dead and his father and mother, Mr. and Mrs. Peter Vanucci, seriously ill as a result of what is believed to be toadstool poisoning. The little boy died after terrible agony last night. The Vanucci family gathered mushrooms which were served with the family dinner last night. It is believed that toadstools were among them.

NEW GERMAN GOVERNMENT IS FORMED

BERLIN Dec. 31.—The new German government has finally been constituted as follows:

Ebert chancellor and minister of the interior.

Scheidemann, foreign minister.

Noske, minister of the army and navy.

Landsburg, minister of finance.

Wessell, minister of social affairs.

Ebert, Landsburg and Scheidemann are holdovers from the former cabinet.

The new government has issued the following proclamation to the people:

"The government's domestic policies will be:

"To prepare for a national assembly; to provide food; to undertake socialization of all public institutions; to seize war profits; to find employment for all; to support those unable to obtain employment; to promote national defense; to disarm unauthorized persons.

"The government's foreign policies will be:

"To bring about a favorable and quick peace; to reform German diplomacy abroad, through new men and a new spirit."

Germans To Be First to Oppose Military Service

BERLIN, Jan. 1.—Germany will be the first country to advocate international abolition of compulsory military service, Chancellor Ebert declared in an interview with the United Press today.

Ebert said the German peace delegation would vote solidly for this and similar measures, providing the other nations unanimously approved it.

But, the chancellor said, if France continues to keep a strong standing army, Germany will favor adoption of the Swiss system of modified service.

Allied Squadron Is Nearing Baltic

COPENHAGEN, Jan. 1.—The Franco-American squadron has passed the Skaw on its way to the Baltic.

Piles Cured in 6 to 14 Days

Druggists refund money if PAZO OINTMENT fails to cure Itching, Blind, Bleeding or Protruding Piles. Stops Irritation; Soothes and Heals. You can get restful sleep after the first application. Price 60c.—Advertisement.

COWBOYS THERE IN NICK OF TIME

Three mysterious "cow punchers," who appeared on the scene in the nick of time, saved 200 head of cattle from a fire in an outbuilding of the Oakland Meat and Packing Company in Emeryville, and then rode away, refusing to disclose their identity, are due to receive the thanks of the company, if they can be found.

The men, mounted on ponies, went up the incline to the cattle pens and succeeded in driving the steers out while the fire was consuming the smokehouse adjoining it yesterday. A defective flue is believed to have caused the blaze. After the fire had been controlled by the Oakland and Emeryville departments the men rode away.

Confetti Is Cause of Shooting Fray

SAN FRANCISCO, Jan. 1.—Ernest Paragini, 917 Kearny street, met Tom Fabria, 131 Columbus avenue, at Commercial and Kearny early this morning and stuck a handful of paper confetti into Fabria's mouth. Fabria drew a revolver and began shooting, though he missed Paragini, he was arrested and charged with assault to commit murder. Paragini was arrested on a charge of battery.

NOTED FLYER DIES

LONDON, Jan. 1.—William Leefe Robinson, one of the best known members of the Royal Flying Corps, died last night at Harrow, following an attack of influenza.

Car Wrecks Saloon Two Killed, 10 I

BALTIMORE, Md., Jan. 1.—[illegible] persons are reported killed an[illegible] others seriously injured today [illegible] a trolley car descended a steep [illegible] at terrific speed, jumped [illegible] tracks at an intersection, hu[illegible] the sidewalk and crashed in[illegible] building occupied by a saloon [illegible] dwelling, completely demolishin[illegible] front part of the building and [illegible] aging an adjoining house. A[illegible] the injured is Lieutenant Th[illegible] Crowley, quartermaster corps, [illegible] Meade.

The crew and passengers of [illegible] car were buried in the ruins of [illegible] saloon and were extricated by [illegible] wrecking crew, police, firemen [illegible] soldiers. Failure of the brakes [illegible] work caused the accident.

AFTER INFLUENZA

The Grip, Fevers and Other Blood Poisoning, Prostrating Diseases.

The best course of restorat[illegible] treatment, purifying the blo[illegible] strengthening the nerves, stimulat[illegible] ing the liver, is:

Hood's Sarsaparilla, the standa[illegible] blood purifier, before eating.

Peptiron, a real iron tonic (cho[illegible] lated pills), after eating.

Hood's Pills (cathartic, mild a[illegible] effective) as needed.

These three great medicines mak[illegible] convalescence real, rapid and pe[illegible] fect. They are also of service in th[illegible] prevention of disease and the pres[illegible] ervation of health. They form [illegible] Hood's Triple Combination Tre[illegible] ment.

Each is good alone; all are g[illegible] together. Get them today.—Adve[illegible] tisement.

CLEARANCE!

Our entire stock of women's, misses'

SUITS--COATS

SPLENDID reductions prevail here on every Suit, every Coat, without a single reservation! Not broken lines—on the contrary, there's a truly midseason assortment to choose from.

AND LIBERAL TERMS

Though prices during this sale are very much lowered, ***the Friedman Liberal Credit Plan prevails.*** If the holiday season drew heavily upon your purse, we shall be very glad to bring the terms of payment within your means.

Closed Saturday at six o'clock.

S. M. Friedman Co.
533 Fourteenth 1318 Clay

kland as well as our San Francisco stores will close every day, including Saturday.

ENTHAL'S
NTER SALE

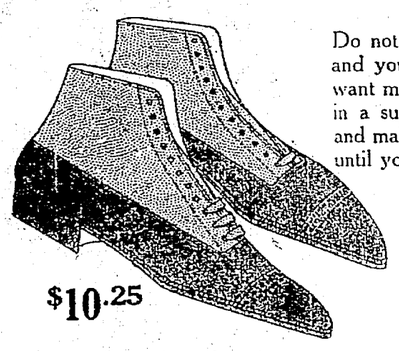

Do not wait until it is too late! Time is flying and your size in the style shoe you particularly want may soon be gone. Come in today and lay in a supply of shoes for many months to come and make real worth-while savings. Do not wait until your choice is limited.

Broken lines of ladies' slippers and low shoes and a few high shoes. If you wear a size smaller than 4 this is your opportunity. These shoes are on sale mornings only up to 11 o'clock.

Special 95c

$10.25

Men's English lace shoe in gunmetal calf with a top of gray buckskin. A splendid bargain for the conservative buyer.

Reductions on Ladies' Low Shoes

Pumps, Oxfords and evening slippers: Black, white, pink or blue satin slippers; patent leather, gunmetal calf, black and white combinations, and bronze pumps; Oxfords of Koko brown Russia calf with Louis XV heels or with low heels and rubber soles. These styles are all reduced.

$7.50 values $5.75
$10.00 values $6.75
$12.50 values $7.75

$4.75

Ladies' high lace shoe with soft black kid foot-part and white canvas top, plain toe and Louis XV heel.

No refunds or exchanges on

HIS FIGHT FOR FREEDOM AT AMERICAN

William Farnum, the idol of millions of motion picture devotees all over the civilized world, is appearing at the American Theater, as the feature of a highly entertaining double program, in "His Fight for Freedom," a forceful drama replete with strong emotional scenes, heart gripping situations and powerful climaxes.

The story is one of self sacrifice and suffering; of wrong righted and virtue triumphant. William Farnum in the role of Robert Wayne, the victim of a dastardly plot perpetrated by a presumed friend, has many opportunities to display all those manly qualities which have endeared him to the public.

The second feature of the program is "Sylvia on a Spree," a romantic drama of original plot and unusual situations in which beautiful and accomplished Emmy Wehlen is seen in the principal role.

The play is one of strong dramatic moments and delightfully amusing incidents.

An interesting Pathe News Weekly is an enjoyable feature of the program. The musical program rendered by Leon Rosebrook's Orchestra during the performance is of special interest and includes specially arranged interpretative scores for the pictures and a splendid overture, "Till's Serenade," a duet played by S. Bennett (French horn) and Quinto Maganini (flute) with a wonderful accompaniment arranged by Director Rosebrook and played by the other members of his splendid musical organization.

The Farnum-Wehlen engagement will conclude with the performance Saturday night.—Advertisement.

Toggery
CLOAK & SUIT HOUSE

568-572 Fourteenth Street — *Between Clay and Jefferson*

CLEARANCE SALE!

New Arrivals—Lucky Purchases Added to Our Big Stock
Further Reductions to Effect An Immediate Clearance

COATS DRESSES SUITS

At Most Unusual Reductions

$19.50 $29.50 $25.00

THE COATS come in every wanted style, color and material Many are fur trimmed, others have plush or fur fabric collars. Greatly reduced at **$19.50, $25, $29.50.**

THE SUITS are in the newest and most attractive styles, and come in almost every material and color. They'll be snapped up quickly at the reduced prices **$19.50, $25, $29.50.**

THE DRESSES are simply wonderful. Choice of serge, silk, jersey and the much-wanted velveteen. The saving is surprising at each price—**$19.50, $25, $29.50.**

HIGH-GRADE SUITS in exclusive styles, mostly one of a kind are NOW SACRIFICED AT **$39.50 to $59.50**

FINER COATS now reduced **$35.00 to $59.50** FINER DRESSES now reduced **$35.00 to $45.00**

DOWNSTAIRS DEPARTMENTS

For the First Business Day of the Year We Announce a

GREAT COAT SALE

A Lucky Purchase of Seventy-five Coats Bought From a Leading Manufacturer Who Needed Cash
The Best Values We've Offered This Season

$14.95 and $17.45

These Coats are truly wonderful in style and quality. The materials are those found only in much higher priced Coats—cheviots, kerseys, oxfords, velours, mixtures and khaki weave. Many have Karami or natural fur collars, others are fur fabric trimmed or strictly plain. Colors are bur-

WELCOME IS GIVEN TO NEW YEAR

(Continued From Page 1)

and society has announced a series of open houses and eggnog parties.

Aahmes Temple, Mystic Shrine, ushered in the New Year along elaborate lines with a grand ball and supper at the Hotel Claremont last night. There were 700 members of the order and their wives in attendance. The hall was attractively decorated in red and white. Numerous entertainment features and a fine cabaret marked the occasion. The potentate presided and over the table he occupied there was hung a big electric sign bearing the figures "1919."

The Alchemist of Aahmes Temple had a special table, which attracted much favorable comment, and upon which ex-Emperor Wilhelm in the role of the "Devil" had been placed, was a faithful likeness of the self-styled ruler, even to the long, curling mustach, from which electric sparks sputtered. In this role the former kaiser made a "great hit" with the assemblage.

Dancing continued from 8:30 p. m. to 5 a. m. with an intermission from 11 p. m. to 1 a. m. for supper. The table was lavishly provided with the best the market affords.

The following committee was in charge: Henry C. Steinbach, Joseph Lancaster, Fred E. Reed, W. H. Chapman, R. A. Gentis, Frank A. Rittigstein and Ed Blanchard.

ALAMEDA, Jan. 1.—There were no New Year's accidents or other untoward happenings in this city last night. The policemen found their chief trouble was to keep warm. Thousands of Alamedans joined in the Oakland and San Francisco celebrations. The celebration in this city was limited to house parties. The cars between Alameda and Oakland were crowded all night.

Aahmes Temple, Mystic Shrine, celebrated the advent of 1919 with a banquet attended by virtually 700 persons, Shriners and their wives, sisters and sweethearts. There was mummery a-plenty and nowhere in Oakland di dthe New Year receive a warmer welcome than was thus accorded him.

15 Autos Stolen in S. F. Over Holiday

SAN FRANCISCO, Jan. 1.—Automobile thieves did a rushing business here last night and early this morning, fifteen automobiles being recorded by their owners at police headquarters today. St. George Holden, 81 Alston way, Berkeley, had his car taken at Mission and First streets; J. W. Leavitt, automobile man, lost his Studebaker. The Weller brothers of San Leandro reported that their horse and buggy had been taken.

GLADEST AND MADEST S. F. CELEBRATION

SAN FRANCISCO, Jan. 1.—The wildest, madest, gayest, gladist celebration in its history was that which greeted the New Year by San Francisco's revelers last night and this morning. The jubilation surpassed that which marked the signing of the armistice, and all records for money spending were broken in the restaurants and hotels from Telegraph hill and Coffee Dan's to the Fairmont and Palace.

The "cold grey dawn" found many parties in private banquet halls in full swing at 7 this morning.

A carpet of confetti, paper caps and decorations covered the streets of the downtown district with here and there above Mason street along Geary, Post and Bush to Golden Gate Park, a score of automobiles which had been damaged through collisions with which they ended the night's revelry.

Receipts at the big hotels for food and drink averaged close to $30,000 each, their managers taking advantage of the last "wet" New Year's with charges of from $5 to $7.50 per plate and wines from $8 to $15 per quart.

The police department had little trouble with the revelers, but those who toiled with jimmies and skeleton keys, revolvers and magneto plugs were followed by complaints this morning of the loss of 16 automobiles, a score of holdups and burglaries in the residence section and hotels.

Robert Parker, of San Jose, was arrested, charged with battery, pending the result of a collision with two Italians on the Mission Road last night in which both were taken to the Mission Emergency Hospital in serious condition. Parker is alleged to have driven his car at high speed.

NEW YEAR'S EVE IN EAST NOISIEST EVER

NEW YORK, Jan. 1.—Father Knickerbocker and his numerous family began prying up the "lid" late last night and had it entirely removed by the time chimes, whistles, bells and horns gave riotous greeting at midnight to the advent of 1919.

A strike of union waiters, called almost literally at the eleventh hour, and the excessive cost of high living cast no damper on their determination to celebrate properly. They blithely pawned the family jewels or mortgaged the old homestead that they might be prepared for emergencies.

The oldest inhabitants of Broadway and adjacent streets in the "roaring forties" admitted unanimously that for merriment and noise it was the most successful New Year's Eve they could remember. They attributed the wholesouledness of the celebration to two factors. One was the war no longer cast a ghastly shadow over the spirits of mankind and the other was the prospect that when 1920 appears upon the scene toasts will be drunk in nothing more enlivening than chaste tea or foaming ginger ale.

Pierce-Arrow

Appearance: Their graceful lines, the ease with which they are handled, and their absolutely silent movements remind one of a thoroughbred. Pierce-Arrow trucks are seen in thousands and admired by all, but never heard.

PIERCE-ARROW PACIFIC SALES COMPANY, Inc.
A. J. KLEIMEYER, Manager
Webster at 23d Street, Oakland, Cal.

Sauer's Extracts

Food has won the war—
Don't Waste It.
WARTIME
COOKBOOK FREE
50 dainty recipes—by a famous chef—for pies, puddings, cakes and other dessert dishes that can be made very delicious with SAUER'S FLAVORING EXTRACTS—all flavors. Insist upon Sauer's always and write now for Free Cook Book.
C. F. SAUER COMPANY
RICHMOND, VIRGINIA

JANUARY CLEARANCE SALE

at O'Connor, Moffatt & Co.'s Starts Tomorrow

with reductions and special purchases and odds and ends at such fractional prices as to effect the most practical savings. So numerous is the list of bargains that it is impossible to list them all here.

Every Department Has Its Special Offering, Including:

Table Cloths	Satin Spring Hats	Men's Shirts	Curtains
Damask Napkins	Wool Dress Goods	Men's Fancy Vests	Draperies
Towels—Toweling	Silks and Satins	Men's Silk Hose	Blankets
White Goods	Silk Underwear	Men's Neckwear	Comforters
White Longcloth	Philippine Underwear	Men's Underwear	Notions
Lingerie Nainsook	Muslin Underwear	Needlework Novelties	Dress Shields
OCOMO Sheets	Corsets	Embroideries	Linings
OCOMO Cases	Brassieres	Stationery	Leather Novelties
Wash Goods	Bungalow Aprons	Jewelry	Women's Hose
Outing Flannels	Blanket Robes	Perfume	Odds and Ends

Clearance of Linens, Towels, Sheets, Etc.

The greatest of our Domestic Sales starts tomorrow with a fine list of most desirable economies in table damask, towels of all descriptions, our famous OCOMO sheets, cases; white goods, wash goods, outing flannels, etc. Advanced preparation gives you advantage of prices less than present wholesale.

Thousands of Bargains, of Which These Are a Few:

70 Tablecloths, linen finish, Irish make, napkins to match:
64x64-inch ..... $2.65 each
72x72-inch ..... 3.35 each
2x2½ yards ..... 4.25 each
21-in. Napkins, doz. 3.65

100 All Pure Irish Linen Tablecloths, a few slightly imperfect:
66x66-inch ..... $2.65 each
66x84-inch ..... 3.25 each
68x68-inch ..... 4.40 each
70x70-inch ..... 4.90 each

65 Only, All Linen Tablecloths, in three different patterns:
70x70-inch ..... $5.90 each

110 Tablecloths, All Pure Irish Linen Damask, 2 size napkins:
2x2 yards, each $7.40
2x2½ yards, each 8.90
2x3 yards, each 10.60
22-in. Napkins to match, doz. 8.90
22-in. Napkins to match, doz. 9.40

25 Only, All Linen Tablecloths:
2x3 yards, each $6.60

35 Tablecloths, all pure linen damask:
3 yds. long, each $8.90

25 All Linen Tablecloths, double satin Irish damask, round and square designs—2 sizes only:
2¼x2¼ yds., each $12.90
2½x2½ yds., each 15.90

25 All Linen Tablecloths, 4 yards long; Assorted patterns, each $7.40

A Large Assortment of Damask Tablecloths in sizes of:

2 x2 yds. to 2 x4 yds.
2¼x2¼ yds. to 2¼x4 yds.
2½x2½ yds. to 2½x5 yds.

Sale prices ranging from $4.40 each to $32.50 each, according to size and quality.

and

200 Mill Ends, 64x70-inch Bleached, Mercerized Table Damask; assorted patterns:
65 Lengths 1¾ yds., each $1.20
50 Lengths 2 yds., each 1.38
50 Lengths 2¼ yds., each 1.55
35 Lengths 2½ yds., each 1.73

125 Mill Ends 70-in. Bleached Mercerized Damask; assorted patterns:
45 Lengths 1⅞ yds., each $1.78
40 Lengths 2⅛ yds., each 2.00
40 Lengths 2⅜ yds., each 2.25

Napkins

100 Doz. 18-in. Mercerized Damask Napkins, hemmed, per doz. $1.69
200 Doz. 20-in Damask Napkins, Mercerized, hemmed, per doz. $2.45
200 Doz. 22-in. Irish Manufacture Damask Napkins, linen-finish, per doz. $4.40
50 Doz. 24-in. Damask Napkins, Irish Manufacture, half-linen, per dozen $5.90
40 Doz. 22-in. Damask Napkins, pure Irish Linen, per doz. $8.90

Sale of Towels

Huck Towels, some slightly imperfect.
600 Huck Guest Towels, all white, hemmed, per doz., 95c; each 8c
1200 Huck Towels, white, each 17c; per dozen $2.00
600 Huck Towels, colored damask borders; each 18c; per doz. $2.15
900 Huck Towels, red borders—Each, 20c; per doz. $2.35
Table Manufacturers' Samples, some slightly soiled, hemstitched and hemmed, lots of 2-12, 3-12, 4-12, and 6-12 dozen, at prices less than present manufacturers' cost.

"OCOMO" Sheets, No. 1

54x 90, each $1.60
54x 99, each 1.80
63x 90, each 1.75
63x 99, each 1.90
63x108, each 2.05
72x 90, each 1.85
72x 99, each 2.05
72x108, each 2.20
81x 90, each 2.00
81x 99, each 2.15
81x108, each 2.35
90x 99, each 2.25
90x108, each 2.50

"OCOMO" Pillow Cases, No. 1

45x36, each 50c
45x38½, each 55c

Men's Shirts

00 Shirts, mussed and soiled, odds and ends, odd sizes, all styles of shirts which were $1.50, $2.00, $2.50, and $3.00. January Sale Price 65c
o Returns or Exchanges on These Shirts.

Post St. near Kearny
O'Connor Moffatt & Co.
Kearny St. Entrance
SAN FRANCISCO

Corsets, Brassiere ⅓ to ½ Off

Brassiere prices start at 25 Corset sale prices start at $ and include the odds an ends of famous make most of them at ½ Price

Statement of the Condition of the

Bank of Italy

SAVINGS COMMERCIAL TRUST
HEAD OFFICE, SAN FRANCISCO
December 31, 1918

RESOURCES

First Mortgage Loans on Real Estate		$20,945,661.41
Other Loans (Collateral and Personal)		29,083,373.52
Banking Premises, Furniture, Fixtures and Safe Deposit Vaults (Head Office and Branches)		3,436,119.21
Other Real Estate		892,817.75
Customers' Liability under Letters of Credit		420,010.06
Other Resources		449,415.30
United States, State, Municipal and Other Bonds	$14,538,649.15	
CASH and Due from Banks	14,479,913.80	29,018,562.95
Total		$93,546,161.50

LIABILITIES

Capital, Fully Paid		$ 5,000,000.00
Surplus	$1,250,000.00	
Undivided Profits	750,000.00	2,000,000.00
Dividends Unpaid		188,311.50
Letters of Credit		420,010.06
DEPOSITS		$85,937,839.94
Total		$93,546,161.50

A. P. Giannini and W. R. Williams, being separately duly sworn each for himself, say that said A. P. Giannini is President and that said W. R. Williams is Cashier of the Bank of Italy, the Corporation above mentioned, and that every statement contained herein is true of his own knowledge and belief.

A. P. GIANNINI,
W. R. WILLIAMS,

Subscribed and sworn to before me this 31st day of December, 1918.
THOMAS S. BURNES, Notary Public.

The Story of Our Growth

As Shown by a Comparative Statement of Our Resources

December 31, 1904 ..... $235,436.97
December 31, 1906 ..... $1,899,947.28
December 31, 1908 ..... $2,574,004.90
December 31, 1910 ..... $6,5 3 9,8 6 1.49
December 31, 1912 ..... $7 1,228,814.56
December 31, 1914 ..... $18,030,401.59
December 31, 1916 ..... $39,805,995.24
December 31, 1917 ..... $77,473,152.79
December 31, 1918 $93,546,161.50

Number of Depositors { December 31, 1917, 141,298 / December 31, 1918, 161,626

Savings Deposits Made on or Before January 15, 1919, Will Earn Interest from January 1, 1919
OAKLAND BRANCH

ADVISORY BOARD
JUDGE W. H. DONAHUE, Vice-Chairman

Roos Bros
INC.
OAKLAND

Great Semi-Annual

Sale of Waists

TOMORROW—9 A. M.

The first shopping day of the New Year sees the opening of this great Semi-Annual event at our Oakland Store—the Blouse Sale which you all look forforward.

Value Giving Extraordinary
OVER A THOUSAND
BRAND NEW WAISTS

$3.65

IS THE SALE PRICE

The moment you see these beautiful new Waists you will know they are worth far, far more—Extra quality Georgettes and Crepe de Chines in white, flesh, black and suit shades—Square and "V" necks—Trimmings of embroidery, beads, laces and pin tucks.

Sale of Women's Suits, Coats, Dresses at
$14 $24 $34 $44

CHINA ASKS FOR RETURN OF HUN LOOT

China will make a demand at the peace table for the return of bronze astronomical instruments, ancient and priceless, which were stolen from the Chinese imperial observatory by the Huns during the Boxer rebellion and sent to Potsdam with other valuables looted from the Chinese. Dr. W. W. Willoughby, advisor to the Chinese government, now in San Francisco from the Orient, will leave for Washington in a few days to lay the subject of the return of these instruments before the proper authorities.

"The instruments, consisting of globes, astrolabes and highly engraved and ornamented bronze pieces," said Dr. Willoughby, "were made by Chinese artisans under the direction of French Jesuits in China in the seventeenth century. They were in the emperor's observatory on the wall of Pekin and were seized by the Germans when the city was captured. Certain of the pieces were taken to France, but were immediately returned by that government when the circumstances of their seizure became known.

"The others, equivalent in beauty of workmanship to the works of art in the famed cathedrals of Europe have been in Germany since 1901. The Chinese are fearful they may have been destroyed by the Huns to obtain the metal for war purposes. If not, a demand will be made on the Germans for their return."

Cunard Liners Took Many Men Overseas

Of American overseas forces the Cunard line transported 453 000 troops, according to an announcement by officials of the company. This was accomplished between May, 1917, when President Wilson signed the selective service bill and directed that the expeditionary forces proceed to France, and the signing of the armistice. This is equal, company officials say, to 40 per cent of the total number of American troops carried by British ships from this country.

Although the Cunard line lost fifteen of its largest ships during the period of the war, aggregating a total gross tonnage of 200,769, there are still many of the larger vessels afloat which have been in the service, transporting American troops. The largest Cunard vessel lost during the war was the Lusitania, of 30,396 gross tons, but the Aquitania, of 45,647 gross tons, and the Mauretania, the sister ship of the Lusitania are still afloat.

In addition to these, among the larger vessels, there are the Caronia, Carmania and Saxonia afloat. The Mauretania was one of the first vessels to bring back American troops from England after the armistice was signed.

LABOR NOTES

A resolution protesting the award of shipbuilding contracts by the United States government to China and other foreign countries was adopted at the meeting last night of the Central Labor Council. The resolution, destined for submission to the United States Shipbuilding Corporation and the Secretary of Labor, states that the need for the government to seek foreign aid in its shipbuilding program ceased with the signing of the armistice, and that to award further contracts abroad is to discriminate against the workers who have been or who soon are to be released from the military service of the United States.

A resolution submitted by the Seattle Machinists' Union demanding the release from imprisonment of all political offenders against the United States was almost unanimously turned down. The document demands the immediate release from custody not alone of Americans who have been found guilty of political crimes during the war, but likewise the hordes of German and other enemy aliens who have been imprisoned here for conspiring against the government. In turning down the resolution the council passed a vote of confidence in President Wilson and his advisors.

A charter has arrived from the International Brotherhood of Teamsters for the union recently organized by the bakery salesmen of the Eastbay district. The new organization will be officially known in labor circles as Bakery Wagon Drivers' and Salesmen's Union No. 432. Two delegates from the union have been seated in the Central Labor Council. Application for a charter had been made to the American Federation of Labor direct, but that organization referred back the application to the local union, with the suggestion that it seek representation in the Federation through the International Brotherhood of Teamsters. This was done and the issuance of a charter followed.

The local union of teamsters, an organization distinct from the Bakery Wagon Drivers' Union, has elected the following officers: President, R. P. Murray; Secretary, E. H. Hart; Treasurer, Frank Figuera; business agent, H. P. Carter.

Carpenters Union No. 36, the largest union of carpenters in the Eastbay district, will be represented at the Mooney convention in Chicago January 14 by George Kyte. The delegation from the Eastbay district to the convention will, from present indications, consist of ten delegates, representing the Central Labor Council, Carpenters' Union, Shipyard Laborers' Union, Boilermakers' Union, Millmens' Un-

Blethen Favors Largest Navy for U. S.

Gathers Data for Preparedness

SAN FRANCISCO, Jan. 1.—Declaring that his future mission in life was universal training and the greatest navy in the world for the United States, Colonel C. B. Blethen, publisher of the Seattle Times, and formerly colonel of the 24th heavy artillery regiment, whose orders to entrain for the front were cancelled the day the armistice was signed, is in San Francisco en route to Coronado Beach, with Mrs. Blethen, the first vacation in twenty-six months.

Colonel Blethen admits that he is "an agitator and walking delegate for preparedness," and for the purpose of gathering data to drive home his arguments, enlisted in the National Guard of Washington before the war began and was placed in charge of the reorganization of State artillery October 16, 1916, and absorbed into the federal service as a full-fledged colonel in July, 1917, when he was appointed commander of Fort Worden and later given command of the 24th regiment November 2 with orders to leave for the front November 11. With the signing of the armistice these orders were cancelled.

DAZZLED BY GROWTH.

When asked his impression of business conditions in the northwest, especially of Seattle, and its progress during the past year, Colonel Blethen said:

"I would rather call it a re-impression. I was away for over two years and while I realized from my telegrams and mail that Seattle and the northwest were making a wonderful stride in all lines of business and production, I was dazzled by the marvelous growth which greeted me when I resumed my desk last month. It is astounding, and I find it difficult to lay out my papers to meet the new conditions and wonderful expansion of which I have only a partial understanding, its scope is too big to be appreciated in so short a time. I can best illustrate this by a reference to one department of the editorial division of the Times. Formerly one reporter covered the waterfront. This is six or seven years ago, it is true, and he could handle the news of the two docks down town and Smith's cove. Now I return to find that four men and an automobile are having their hands full, the shipping wharves now being solid from the downtown district to far beyond Smith's Cove. It was Seattle's boast ten years ago that she manufactured everything from automobiles to zithers. That boast still holds good, and applies to the making of practically everything under the sun but precious stones and tinplate. Why, we have two steel mills that are working three shifts a day. Seattle is on the boom."

When asked concerning the new navy program of Secretary Josephus Daniels, Colonel Blethen continued: "To have the greatest navy in the world, with universal training will be my future mission in life, now that I am out of the service. The navy is of primary importance. We have everything but that to make us the dominate nation. There are but two ways to keep the world peace. One is for us to second England in everything and accept her doctrines as to business and world policy. The other is for us to have the greatest navy in the world. The peace of the world would be in the safest hands, if in ours. The navy will place it there."

Colonel Blethen commented on the situation in Mexico, saying it was his belief "that it is going to be necessary for us to take a hand in Mexico, and that soon. We will, however, I believe, work in conjunction with the A. B. C. powers. They have always been suspicious of the United States and its motives, and I believe it will further arouse their suspicions by going into Mexico alone."

Two of Berkeley's Teachers Quit Posts

BERKELEY, Jan. 1.—Two resignations were accepted yesterday by the Board of Education, those of Mrs. Edith H. Boardman, kindergarten assistant at the Emerson School, and Walter G. Frederickson, mathematics teacher at the Garfield School.

Frederickson leaves the Berkeley school department to assume the principalship of a school at Arroyo Grande. Miss Ruth Kellogg, Hillside School, and Mrs. Elenhor Jones, Jefferson School, were granted leave of absence for the remainder of the term.

SAYS SCHOOLS CAN HALT BOLSHEVISM

That the most effective method of stamping out Bolshevism and the evil effects of the I. W. W. movement in this country is to educate the boys and girls of the United States to be 100 per cent Americans through a thorough course of study through the lower grades, the high school and the university, was the assertion of H. P. Brasefield, principal of the Fremont high school, who gave a talk before the Advertising Club of the Oakland Chamber of Commerce at a luncheon at the Hotel Oakland today.

The speaker said that during the last year he had learned many things that would aid him in his work during the coming year and that he wanted to tell those present of his observations. He said in part:

"I do not hesitate today to come before you business men, for school men and women have at last become a part of the industrial and commercial system of the nation. It has not been so many years ago that we were set off in a class by ourselves with the women and children, as it were.

Millions of dollars are spent annually on education, and it is the greatest asset of the country. Without trained and educated men we cannot hope to make rapid industrial progress.

"We have been put to the critical test in the great war just closed and our schoolboys justified the confidence we imposed in them."

DEATHS

AANONSEN—In this city, December 29, 1918, Tounes Aanonsen, beloved husband of Anna Annonsen, father of Beathe and Annan Annonsen, Mrs. S. Young, Mrs. F. A. Chue and Mrs. F. E. Astrup and brother of Anton Annonsen, a native of Arendal, Norway, aged 62 years and 2 months.

Friends and acquaintances are respectfully invited to attend the funeral tomorrow (Thursday), at 2 o'clock p. m., from Grant Miller's funeral parlors, Fourteenth street and Twenty-fourth avenue, East Oakland. Thursday, January 2, 1919. Interment Mountain View cemetery.

APSEY—In this city, December 31, 1918, Mrs. May Apsey, dearly beloved wife of Arthur J. B. Apsey, a native of Toronto, Canada, aged 47 years.

Funeral strictly private from the Oakland Crematory, January 2, 1919, at 2:30 o'clock p. m. Deceased is at the "Funeral Home" of Tefft Undertaking Co., 2901 Grove street, Berkeley.

BROWN—In this city, December 31, 1918, Keith Ballard, dearly beloved son of Howard G. and Elizabeth Brown, a native of California, aged 2 years 4 months and 10 days.

Friends are respectfully invited to attend the funeral, tomorrow (Thursday), January 2, 1919, at 11 o'clock a. m., from the parlors of Roach & Kenney, 3479 Piedmont avenue. Interment Mountain View Cemetery.

ENTELMAN—In this city, December 31, 1918, Lena V., beloved wife of Jesse Entelman, loving daughter of Frank and Mary Lewis and loving sister of Josephine, Lucile, Adeline, William and the late Alfred Lewis and Mrs. Emily Reif, a native of California, aged 31 years 5 months and 8 days.

Friends and acquaintances are respectfully invited to attend the funeral Saturday, January 4, at 9 o'clock a. m., from the residence of her parents, 1429 Adeline street; thence to St. Joseph's Church, Seventh and Chestnut streets, where a requiem high mass will be celebrated for the repose of her soul, commencing at 9:30 a. m. Interment St. Mary's Cemetery.

FRAME—In this city, December 31, 1918, Bessie S. Frame, beloved wife of George E. Frame and mother of Walter C. and Marjorie Louise Frame, a native of California, aged 30 years 11 months and 23 days.

Funeral services tomorrow (Thursday), January 2, 1919, at 3 o'clock p. m., at the chapel of the Oakland Crematory, corner Hown and Mather streets, Oakland.

GAMBLE—In this city, December 30, 1918, Josie S. Gamble, beloved daughter of Victorine P. Gamble and loving sister of Henry L. Bonnett, Alfred W. Bonnett and Emma L. Bonnett, a native of California, aged 29 years, 11 months and 29 days.

Friends and acquaintances are respectfully invited to attend the funeral January 2, at 10 a. m., from the parlors of the J. E. Henderson Co., Telegraph avenue at 23rd street. Interment, Mt. View cemetery.

HANSON—In this city, December 27, 1918, Aage, beloved son of M. Hanson, brother of William, Anna and Peter Hansen of Denmark and nephew of C. Hansen, B. O., a native of Denmark, aged 25 years 11 months and 10 days.

Friends and acquaintances are respectfully invited to attend the funeral tomorrow (Thursday), January 2, 1919, at 1 o'clock p. m., from Grant D. Miller's undertaking parlors.

JOHNSON—In this city, January 1, 1919, Dagmar Johnson, beloved wife of James Johnson and sister of Olaf and Kate Jensen, a native of Norway, aged 40 years. (Chicago, Ill., papers please copy.)

LIMA—In this city, December 30, 1918, Mary, dearly beloved wife of Francisco and devoted mother of Manuel, Frank and Lewis Lima and the late Joseph and Antonio Lima and Mrs. Maria Avillar, a native of Azores, aged 56 years. Honorary member of Council No. 6, S. P. R. S. I.

Friends and acquaintances are respectfully invited to attend the funeral tomorrow (Thursday), January 2, 1919, at 9:30 o'clock a. m., from the parlors of Cunha & Caporgno, 952 Eighth street; thence to St. Joseph's Church, where a requiem high mass will be celebrated for the repose of her soul, commencing at 10 a. m. Interment St. Mary's Cemetery.

MARTIN—In this city, December 30, 1918, Mary Martin, dearly beloved wife of John Martin and devoted mother of Rosa, Izabel, James and Gus Martin, a native of Madeira, aged 33 years.

Friends and acquaintances are respectfully invited to attend the funeral tomorrow (Thursday), January 2, 1919, at 8:30 o'clock p. m., from the parlors of Cunha & Caporgno, 952 Eighth street; thence to St. Joseph Church for blessing. Interment St. Mary's Cemetery.

MELLO—In thuis city, December 31, 1918, Maria, wife of the late John Mello and devoted mother of Joe H., Cassimiar, Frank J. and John A. Mello and Mrs. Harvey Riach, a native of San Miguel, aged 60 years.

Friends and acquaintances are respectfully invited to attend the funeral Friday, January 3, 1919, at 9:30 o'clock a. m., from the parlors of Roach & Kenney, 3479 Piedmont avenue, thence to St. Augustine's church, Alcatraz and Dana streets, where a requiem high mass will be celebrated for the repose of his soul, commencing at 10 o'clock a. m. Interment St. Mary's cemetery.

THORNTON—In this city, December 29, 1918, John, beloved husband of Ellen Thornton, loving brother of Nora and Julia and the late Stephen Thornton, and nephew of Mrs. Hannah McMullen, a native of County Galway, Ireland, aged 52 years. Member of Oakland Alliance No. 3, St. P. A. of A.

Friends and acquaintances are respectfully invited to attend the funeral Thursday, Jan. 2, at 9 o'clock a. m., from the parlors of Freeman & Cox, 2630 Telegraph avenue at 27th street, thence to Sacred Heart church, where a requiem high mass will be celebrated for the repose of his soul, commencing at 9:30 a. m. Interment, St. Mary's cemetery.

VAHEY—In this city, December 30, 1918, Michael Vahey, dearly beloved husband of the late Catherine Vahey, loving father of Frank, George, William and Thomas Vahey, Mrs. H. M. Brock and the late Tessie Vahey, grandfather of John O. Powers and great-grandfather of Leslie Powers and grandfather of the late Catherine Vahey and brother of the late Patrick and John Vahey, Mrs. C. Lyden and Mary Doherty, a native of Ireland.

Friends and acquaintances are respectfully invited to attend funeral tomorrow (Thursday), at 9:30 o'clock p. m., from the parlors of Valente, Marini, Perata & Co., 3448 Mission street, near Thirtieth, San Francisco. Interment Holy Cross Cemetery.

VIRCHAUX—In this city, December 30, 1918, Olga, dearly beloved daughter of Albert and Rose Virchaux, sister of Al W., Fred, George and Alberta Virchaux and Mrs. [illegible] a native of Switzerland.

Lillian Josephine, dearly beloved wife of Edwin Porter, devoted daughter of Charles H. and Josephine Ross, sister of Elsie, Gordon, Stanley and Corinne Ross, a native of California, aged 19 years, 6 months and 8 days.

Friends are respectfully invited to attend the funeral Tuesday, January 2, at 2 o'clock p. m., from the parlors of Roach & Kenney, 3479 Piedmont avenue. Interment, Mt. View cemetery.

ROBINSON—In Los Angeles, December 29, 1918, Lorinda Robinson, beloved mother of J. E. Robinson of San Diego, B. M. Robinson of Kansas City, O. A. and S. C. Robinson of Parsons, Kan., and Mrs. J. M. Hinton of Oakland, a native of Ohio, aged 76 years. A member of the ladies' Auxiliary, B. of R. T., and the First Presbyterian church of Parsons, Kan. (Parsons, Kan., papers please copy.)

Friends are invited to attend the funeral services Thursday, January 2, 1919, at 11 o'clock a. m., at the "Homelike Place" of the Truman Undertaking Company, Telegraph avenue at 30th street, Oakland. Interment, Mt. View.

PRYAL—In this city, December 29, 1918, William A., dearly beloved husband of Wladela F. Pryal, stepfather of Helen G. Pryal, devoted son of the late Andrew D. and Mary E. Pryal, brother of James and Charles Pryal and cousin of Mary C. Wilson, a native of California, aged 62 years 8 months and 12 days.

Friends are respectfully invited to attend the funeral Thursday, January 2, 1919, at 9:30 o'clock a. m., from the parlors of Roach & Kenney, 3479 Piedmont avenue, thence to St. Augustine's church, Alcatraz and Dana streets, where a requiem high mass will be celebrated for the repose of his soul, commencing at 10 o'clock a. m. Interment, St. Mary's cemetery.

Every garment in the house radically reduced for quick clearance

It's the truly thrifty woman who buys late in the season when she can take advantage of cut prices, and buy garments which, if she selects them carefully, will be good style for months. Regular customers of the Thrift Store know that original pricings here are very close, so that when we say drastic reductions it means a real shopping event. Come early, as the best values are the first to go.

Coats and Suits

These are fashionable winter garments, all fresh and in perfect condition. They must go to make room for spring stocks. The colors and materials are those most popular this season, and the prices—

$18.00 $26.00 $34.00

Silk and Jersey Dresses

Any number of pretty dresses are reduced for selling in three groups. Messalines in rich dark colors, some with Georgette sleeves. Also satins and a few taffetas. The Jerseys are mainly in the tan and taupe shades, which will be much worn this spring. A few lovely velveteens are included. Prices are—

$18.00 $24.00 $29.00

Remember when you buy here you not only get the best of values, but "S. H." green trading stamps as well.

Also startling reductions in every department---Here are a few:

Silk Waists $2.95

Georgette and crepe de chine waists in white, flesh and colors, beaded, braided and fancy tucked styles. Also striped taffetas in tailored effects. Very unusual values at this price. Assorted sizes.

Tub Waists

White voile lace and silk waists. Some high neck, tailored models. Front or back button styles, some trimmed with color. Sizes to 46. Now 95c

About 100 voile waists, lace or embroidery trimmed—some plain, will be closed out at 25c

Blanket Robes $2.59

Warm lounging robes for men or women, in sizes 36 to 44. Cut full and long; have cord, tassels and pockets. Assorted colors.

Undermuslins $1.00

Envelopes—lace trimmed in back and front. All sizes.

Petticoats with embroidery or lace trimmed flounces. Good quality material!

Gowns—in slip-over styles. Colored stitching or embroidery trimming.

Silk Corset Covers of flesh crepe de chine and tub silk; lace or embroidered styles, with ribbon or lace shoulder straps. All sizes.

Women's Sweaters

Wool slip-over sleeveless sweaters, with or without collars. Assorted colors. Now $2.95

Silk fibre sweaters in slip-over styles, with collars of contrasting colors, or collarless. Also mercerized coat styles at the same price. $3.95

Our better sweaters—wool coat types, with self or contrasting colored collars and belts; also slip-overs with purling at waist line, and silk fibres in assorted colors with sashes or belts, and pockets. Now $7.50

Jersey Top Petticoats

Silk petticoats of many colors—silk jersey tops and soft taffeta flounces fancily pleated. Very special at $2.95

Assorted colors in silk flounced petticoats, with Featherbloom tops. Elastic at waist. Excellent value at $1.89

Children's Coats

A clean-up of better grade coats in sizes 4 to 15 years. Zibelines, cheviots, corduroys, and serges, made double or single breasted, with belts and [illegible] $9.50

Silks on Sale

Messaline satin, 27-inch width, a close-out of the remaining shades: Also yard-wide satin plaid voiles, now 89c

Yard-wide fancy silk, chiffon taffeta, foulard, dress satin, silk poplin, satin charmeuse, tub silk and fancy lining silk; also 40-inch crepe de chine and 32-inch silk shirtings, reduced to $1.00

High grade novelty stripe satins and taffetas, yard wide $1.39

Black chiffon taffeta (40-inch), and black Duchesse satin (36-inch), to close out at $1.89

The best quality chiffon velvet, 42 inches wide, in myrtle, African, burgundy, garnet, taupe, navy, plum and seal, now $4.85

Creme Oil Soap 5c

Also Rainbow Toilet Soap, made by the same firm, Peet Bros.

Coats' Crochet Cotton 12½c

Mercerized cotton, in white and colors.

Notion Specials 4c

Hairpin Cabinets.
Collar Supporters.
Card Buttons.
Atlas Safety Pins, card.
Tape Measures, 5 feet long.
Merrick's Darning Cotton.
Coat's Darning Cotton.
Supreme Snap Fasteners—card of 12.
Peet's Hooks and Eyes.
Colored Edgings, 3 to 4 yards in bolt.

Laces and Embroideries—

Val, Torchon, Venice, net top and shadow laces, ½ to 3-inch widths, yard 5c

Net top, Normandy Val, filet, Venise and Vandyke point lace, 2½ to 5-inch widths, yard 10c

Embroidery baby flouncings, 27-inch width, yard 59c

Embroidery insertions and edgings, 1 to 4 inches [illegible] 5c

Not-a-Seme Silk Stockings 89c

Seconds of this well known guaranteed hose. Some may have slight imperfections, but they are wonderful value at this price. Come in all the popular shades.

Silk Lisle Not-a-semes

Seconds in the silk lisle of this well-known make of hosiery. All the leading colors. A big bargain at 45c

Pure Thread Silk Stockings 50c

Yes, all-silk stockings, with well reinforced garter top and sole. Steel gray, brown, cordovan, pink, white and champagne.

Cotton Stockings

Women's cotton stockings in black, white, beige, steel and pink. Very special.... 21c

Fleeced Union Suits

Women's fleece lined union suits, high neck, elbow sleeves, ankle length. A splendid selling garment $1.19

Fleece Lined Vests

An extra long vest, fleece lined, high neck, short sleeves 69c

Corset Specials

Coutil corsets, with medium and low busts, long hips—some with rubber inserts. An exceptional value $1.23

Downstairs Bargains

81x90 Salvator sheets, each $1.45
81x90 Winmore sheets, each $1.75
81x99 Standard sheets, each $1.85
81x90 hemstitched Dormez sheets, each $1.95
45x36 Flanders pillow cases, each ..... 24¢
45x36 Winner pillow cases, each ..... 30¢
42x36 Cannon pillow cases, each ..... 44¢
45x36 hemstitched cases, each ..... 45¢
45x36 Dormez pillow cases, each ..... 49¢
Huck towels, red bordered, 15x28, each ..... 15¢
Hemstitched damask towels, floral patterns, 17x32, each ..... 25¢
Bath towels, full bleached, made of heavy twisted cord, 20x38, each ..... 25¢
Guest towels, highly mercerized, crest for mono- [illegible] 12½¢
[illegible] lth, broken plaids, [illegible] 15
[illegible] l and figured e [illegible] 10
[illegible] plaids and check [illegible] 23
[illegible] nish, 10-yard b [illegible] $1.8
[illegible] zed, soft finis [illegible] 24
[illegible] inches, blue b [illegible] 12½
[illegible] 64 inches, diffe [illegible] 55¢, to 95¢ ya

THREE LOCAL NAMES LISTED IN CASUALTIES

Among the casualties announced by the War Department today are two Oakland boys. Private Edward A. Killian, next of kin Elizabeth Kahn, 886 Fifty-fourth street, is reported missing in action. Killian is attached to a marine corps. William J. Sheehan, next of kin John J. Sheehan, 616 Filbert street, is listed severely wounded. According to relatives, the young man is now at the Letterman General Hospital at the Presidio in San Francisco. His condition is reported to be improving. Private Sheehan joined the colors in November, 1917. He was wounded in action last July.

Private William G. Moore, Jr., next of kin William G. Moore, 26 The Uplands, Berkeley, is reported missing in action. Moore is attached to a marine corps.

Private Antone Silva of this city, who was previously reported missing in action, is sick in a hospital according to a despatch from the War Department today.

Other Californians listed are:

WOUNDED SEVERELY.

Private Robert Babcock, Hopland; Private Alex Demichalis, Centerville.

MARINE CASUALTIES

Missing in action—Private Richard L. Guider, San Francisco; Privates James A. Haynes, Benecia; Private Philip R. Ridenhour, Hilton; Private James P. Sc[illegible]s, Hawthorne; Private Charles E. Scott, Chico.

MEN RETURN TO DUTY.

Returned to duty, previously reported missing in action—Private Alphonse L. Heinzin, Salinas; Private George J. Kallen, Eureka; Private George Kleid, Los Angeles.

Prosperity Hailed by Seattle Folk

SEATTLE, Dec. 31.—Seattle today turned to a new year fraught with promises of prosperity. While no set civic program was held to bid farewell to the old year of war and victory, the noisy crowds in the streets, hotels and restaurants, aided by scores of whistles and automobile horns, at midnight let no one in the downtown section sleep through the junction hours of the years.

Watch parties of many descriptions were held throughout the city. Some were held in the churches, others on dancing floors in public halls and private homes, while still others at special midnight treatrical performances.

Cafes last night did not hold the center of the stage as they did in New Year celebrations of the past. Seattle being the largest "bone dry" city in the west, if not in the nation, celebrated the night soberly, minus all liquid refreshments except what little might have been "smuggled" in.

ENJOY MIDNIGHT MATINEE.

SAN JOSE, Jan. 1.—The first midnight matinee ever given by a theater in this city was enjoyed by a New Year celebration crowd at the San Jose theater last night. Many people took this chance for comfort in seeing the old year out and the new year in.

Lepers in Alameda County Lonesome in Desolate Spot

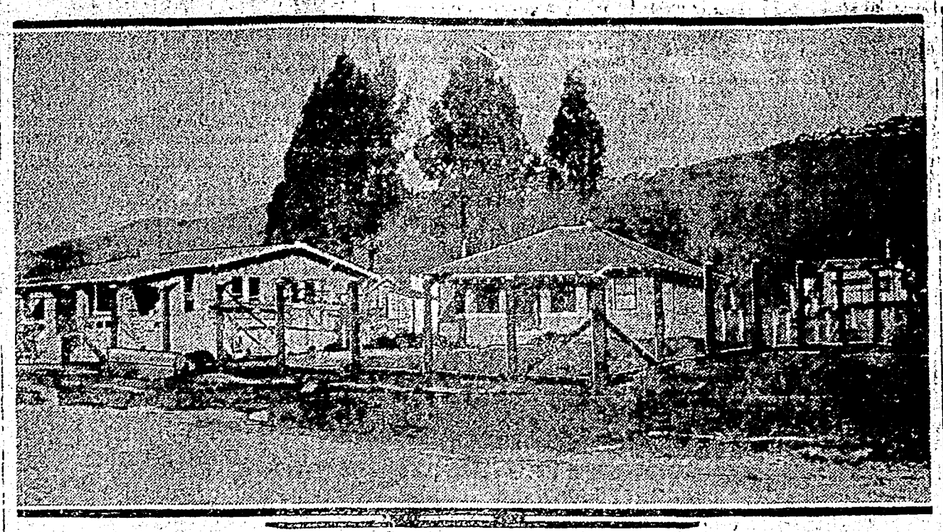

Where the leper colony at the County Infirmary lives. To the left is the new recreation room, nearing completion; at the right, the women's home. In the rear are the old buildings occupied by the boys and men. Surrounding the buildings is a high wire fence.

More Companionship and Interests Craved by Little Colony of Sufferers

By EDNA B. KINARD.

Of all the terrors of the soul, loneliness is the most terrible. It bites in. It builds the stone wall against which spirits are dashed and life is lost. Aloneness is the great tragedy of human experience. To every man and woman and child comes sometimes the shadow of that awful thing. But to the leper, with the soul of him exiled from other souls and the touch of hand in hand denied by very reason of his affliction, comes tragedy and loneliness in its essence. Down there in the blue Pacific, where scores and scores can almost be happy because their little world is apart and complete and a community life has been built up, ignoring the fact that leprosy is upon them, because they share alike in the hovering fate, we turn our thoughts in pity and shut our eyes in dread and feel our hearts going out in compassion and in our hands are gifts. Yet they are not so alone. They are together with wise men and good women who have made a new world and a new heaven for them. They are so far away.

A LONESOME PLACE.

While right here in Alameda county, no further than the extremity of our city, is another little leper colony—a poor, little, lonesome place, where a poor, little, lonesome group of men and women and children watch the dawn come and the sun go and wonder when the long time shall end. Alone? Ah, even the lad of 12 has drunk deep of the meaning of that thing which we call aloneness. Why waste pity and yearnings on those far away across the seas when right here there are souls thirsting for just a little care and a little interest which will make life worth while until the fate of the Alameda county lepers shall have been sealed.

Ruth Wills is only 12 years old. She has the heart of just an ordinary fun-loving girl, but her body is marked with leprosy and she has been exiled to the leper colony at the county infirmary. High on the hill, isolated from all interest of the county farm, out near the chicken yards and guarded by a high fence, the colony stands. Ruth, being just feminine and not philosopher, has cried until it is a wonder there are more tears to shed. For she knows what waits for her and she is so lonely. She wants her mother and father and schoo'mates and dances. All that she asked for Christmas was a sewing machine. Ruth has her sewing machine and it helps some. But Ruth wants to laugh, too. So in the meantime she cries.

BROTHERS RUN AWAY.

There are two brothers, Manuel and William Correa, into whose soul the steel of loneliness entered so deeply that last Sunday they ran away just to see a picture show. A crime? Maybe, but look at that open gate and that great longing to be like other boys.

There are two other little girls besides Ruth, the eldest of whom is 14, and a third boy who has just passed his ninth birthday. Before these children looms but the horror of the life of a leper. A woman and two men complete the pitiful household, does one count the caretaker who brings their food from the main kitchen through the long path until it is seasoned with cold and the wearisome journey.

Harry Tradee, just passed his majority, is well educated and alive to the strides which the world is making, yet the dread leprosy holds him fast prisoner. What he wanted most was a newspaper, and friends subscribed. But sometimes Tradee gets the paper and sometimes he does not, because the colony is so far away on the hill.

HOURS ARE TEDIOUS.

The most there is to do is to wait through the day and then another day. The chairs are not very comfortable. The hours are tedious because no one comes and there is no employment for hands or minds.

A new four-room bungalow has just been completed in the leper colony at the infirmary, which the woman and girls are occupying, the men remaining in the older cottage. A recreation building is fast assuming shape, with its assembly hall, 15 by 20 feet, and its adjoining rooms which will be used as sitting room and library. The stage will be all set for entertainment, for moving picture shows, for musicales, for just such programs as ordinary people are devoted to. The library must be stacked with books if it is to be worth while.

Why, hardly anybody knows that there is a leper colony in Alameda county. Just think of all the music and drama and reels, the vaudeville and records, the books, the stories and smiles that might be the gift of the people to these nine lepers. And they are so alone.

Of all the terrors of the soul, loneliness is the most terrible. And these men and this woman might have been you and these children yours.

Leprosy cannot be contracted because one sings or dances or makes a leper laugh.

COLD GETS RECORD

HELENA, Mont., Jan. 1.—Helena reports 12 degrees below zero. Havre and Miles City each had 16 below, and were the coldest cities in the state. The weather generally is moderating slightly tonight.

NEW YEAR'S CALLING.

EL PASO, Texas, Dec. 31.—New Year's calling was revived here by the University Club, which is holding a New Year's open house and reception in honor of Lieutenant Nelson A. Miles, who is here as the guest of Brigadier-General Anson Miles, founder of El Paso.

Cards were sent to all of the officers stationed at Fort Bliss and to friends of the club members in an effort to revive the old custom of exchanging New Year's calls during the day. Light refreshments and dancing is on the program for the open house, and General Mills assisted General Miles in receiving as did Brigadier General James J. Hornbrook.

"FLU" MISSES YOSEMITE.

MERCED, Jan. 1.—Yosemite village, in Yosemite National Park, is among the few places of the world which have yet to develop the first case of influenza, notwithstanding that the epidemic is world-wide.

H. LIEBES & CO., Grant Ave., at Post St., San Francisco

Beginning Tomorrow, January 2, at 9 o'Clock

Liebes 55th Annual Fur Clearance

1919's Fur Prices Must Take a Big Advance ***For These Reasons:***

(1) 1918's prices paid to trappers govern the 1919 retail prices for furs. And the trappers were *paid more for their furs in 1918 than ever before.*

(2) Europe is scrambling for our furs after four years without them; *there will be a great scarcity.*

(3) The late epidemic has decimated the hunters and trappers; the scarcity *will be even more pronounced than at first thought.*

Displays of these Clearance Sale furs tonight and tomorrow in our Grant Ave. and Post St. windows.

Our Most Important Fur Clearance in Many Years ***For These Reasons:***

(1) In the very face of the *coming unprecedentedly high prices for furs* this sale affords an opportunity to procure furs at low prices.

(2) Many of the furs in this sale were manufactured from pelts *secured on the lowest markets of previous years.* The reductions bring down the prices of these furs to such low prices *as almost to tempt other dealers.*

(3) A huge holiday fur business put our manufacturing department hopelessly behind in its schedule. *Furs finished too late for the holidays, furs never shown before, will be in the sale. The variety of the fox furs on sale will be greater than ever before*

¼ or ½ or ⅓ of

the prices as shown on the original price tickets on our entire stock of Manufactured Furs

No Exchanges **H. Liebes & Co.** *No Approvals*

GRANT AVE. AT POST ST., S. F.

The Liebes Fur Stocks are the largest and most varied west of New York.
Liebes Furs are a recognized standard throughout both Hemispheres.

H. C. CAPWELL CO. | Clay, Fourteenth and Fifteenth Streets, Oakland | H. C. CAPWELL CO.

January Clearances and Sales of White

BEGIN THURSDAY January 2d

Bigger and more important than ever before. Fifty Departments and the Basement Store contribute stupendous bargains

A series of ECONOMY OPPORTUNITIES of surpassing attractiveness—greater advantages (in view of present and future probable market conditions) than we have ever before offered. The war necessitated buying in heavy quantities and our larger early purchases to save rising costs, now supply greater quantities, greater varieties and greater savings at their reduced clearance prices than is usually offered in these semi-annual clearance events.

More significant than ever before are the Clearance Sales we launch tomorrow

The tremendous sales of the last six months have resulted in much more short lots of desirable merchandise, to which have been added winter stocks that now must be gotten out of the way for new spring arrivals, and many special purchases bought at manufacturers' clearing prices to afford our customers savings wherever possible. Sales tickets in all the departments will indicate the bargains to you. Every need of the home and self may be supplied now at prices way under regular.

Suits, Coats and Dresses

At the year' Lowest Prices---Some for half

Winter Millinery at radical reductions—Silks, Dress Goods, and Wash Goods at great savings. Women's and Children's Shoes at *Bedrock Prices.*

Blankets, Comfortables and Bedspreads at *Economy Prices.*

Men's Furnishings, Children's Apparel, Draperies, Rugs and Art Needlework and dozens of other articles too numerous to mention.

Capwells

The White Sales are a wonderful lesson in Economy for the women of Oakland

Now the whole nation has learned to save. The lessons taught by the war will not soon be forgotten. Women who formerly were reluctant to ask the price of anything, now are ashamed not to. This means that the White Sales will interest many thousands more this winter than it ever has before. Never was a White Sale more worth while and never was one better prepared for at CAPWELLS than this one which will so gloriously open the business of the new year. Be early for your share of these wonderful bargains.

Brand New Undermuslins at Savings from 25% to 33⅓%

Other Saving Items in Linens and Bedding, Laces, Embroideries and Trimmings

White piece goods of all kinds—
Corsets, White Gloves, Curtains
Handkerchiefs, Neckwear and Knit Underwear
and kindred articles of white in all departments

Capwells

Society Sees New Year In

Never let it be said again that Oakland is slow, staid, or untemperamental. Last night, bidding adieu to tempestuous 1918 and welcoming the Year of Peace, Oakland revealed herself a Town of Temperament, gay without boisterousness, convivial without—well, without embarrassment.

Few Oaklanders had found it necessary to cross the bay for their "party." In addition to the affairs in private homes on this side of the blue bay—and there were dozens scattered from the rim of Alameda to the foot of Old Grizzly—the Hotel Oakland never had such a night since its birth. Nearly 2000 reservations had been made for dinner and supper, and 200 disappointed revelers were turned away at midnight. And after ham and eggs had been served at 5 to the dancers, rows of them sat more or less patiently for earlier hay-hitters to "check out."

It was the Oakland's banner experience. And today a number of breakfasts, noon-day affairs, are planned to unravel the serpentines of last night's revelry.

At the stroke of midnight, with a great alarum of drums and martial music, all the cooks, led by the doughty chef, capped and aproned, and each carrying a lighted taper atop a letter wrought from ice—spelling out "Happy New Year"—serpentined from the kitchen through the ballroom and the dining room, with troops of diners in their wake. It was a clever stunt, and quite reminiscent of that dear Paris.

The Key Route and the Claremont had big parties, the dancers holding the fort till ham and egg time, the dancers joining the musickers in popular choruses commemorating the Victory New Year. And they were most reckless with confetti.

Among the hosts and hostesses who entertained last night, or will open their homes today and this evening are Messrs. and Mesdames Robert Newell, Frank Stringham, Arthur Raymond Perry, Oscar F. Long and her daughters, Mrs. Charles Zook Sutton and Miss Amy Long, with Miss Sally Havens, Mlle. Renee Criticos, Mlle. Saligne, Mrs. John McNear, Mrs. Wickham Havens and a group of others assisting her; Frank Edoff and his sister, Miss Allene Edoff, the Misses Douglas and Virginia Whitehead, and a number of the university set in Berkeley, who have established the convivial habit of exchanging calls and compliments.

Among the few Oakland folk who saw the old year out in San Francisco were Mrs. James Hamilton Brown, Mrs. Blanch Farr, Mrs. William Sharon, with pretty Mrs. Brown and a group of young friends, who dined at the Palace Hotel at the party given for the Children's Nursery.

All in all, never since California slipped away from the days of dolce far niente has there been so glorious a carnival spirit as was manifest on the coming of the New Year of Peace and World Harmony.

☆ ☆ ☆

Mrs. Herbert Hamilton Brown and her mother, Mrs. William Sharon, had tables at the Palace Hotel last night at the New Year revel that each year gathers in enough shekels to run the Children's Nursery for the better part of a year.

It was a wonderful party—a typical California party, played with the spirit that typifies the Hour of Peace.

☆ ☆ ☆

Among the smartest shoppers of the holiday season across the bay was Mrs. Willard Williamson, who goes about quite a bit with stunning Miss Ethel Hager—a thorough-bred looking pair.

Miss Hager is today following the hospitable example of her mother, the brilliant wife of Judge Hager, being "at home" to her friends.

The Hager New Year parties in the older days at the Palace Hotel were real parties. Everybody who "belonged" went.

Sufficient to say that the daughter is not less popular than her witty mother.

☆ ☆ ☆

A happy lad is Archibald, the young son of the John MacDonalds, who has been serving Uncle Samuel in the Navy for something over a year.

He was on his way home on liberty in Cork, having a beautiful time with the sights and scenes in the historic old town, and, of course, being a Californian, he was impressed with the charm of the colleens that make the old port of call an unforgettable spot in Erin.

While wandering about, a call came to return to France, and to join the Arkansas. And with the gallant ship, he had the honor that shall grow with the years of conveying the President to the shores of la belle France.

He is now in New York, and presumably it is only a question of time until he will rejoin his parents. During the absence of her two sons in the service of the nation, Mrs. MacDonald has given herself unreservedly to patriotic work, dividing her time between the Red Cross Shop and the Defenders' Club.

☆ ☆ ☆

Mr. George M. Haight of Berkeley was a guest of the Speech Arts Club at the recital held recently at the Fairmont Hotel. Mrs. Haight read in entertaining fashion some old-time favorite poems and discussed the subject of musical qualities in voice production.

Mrs. Maxwell Armfield of London, who was a guest at the meeting, told of the work of herself and her husband in establishing the Greenleaf theater in England. "The movement is based upon a democratic ideal that dramatic expression should be by the people for the people," said Mrs. Armfield. Feeling that in America this ideal can be understood and realized, the Greenleaf players came to New York. The Armfields are spending the holiday season in Berkeley at the Livingston Jenks home on Webster street, Miss Mary Jenks being one of their pupils.

The club enjoyed readings from the poems of Witter Bynner, now of U. C., by Mrs. Marion Stebbins of Mills College.

Mrs. Oscar Maillard Bennett of Berkeley is the president of the club, which numbers in its membership many well-known readers and students of the drama from this side of the bay.

☆ ☆ ☆

Mr. and Mrs. Maxwell Armfield of the Greenleaf Theater, who have taken the Livingston Jenks' home, 2820 Webster street, for two months, came to America from England about two years ago, bringing with them the beginnings of a New Theater movement. After two successful winters in New York, Mr. and Mrs. Armfield came West, spending last summer at La Jolla, where they directed weekly performances at the community theater. Owing to engagements in the East, their time in Berkeley is limited, but recitals and performances will be given at frequent intervals.

The first of these will be held on Saturday night, at 8 o'clock, at the Cora L. Williams Institute, Thousand Oaks, and will include several clever short plays. Besides the Green Tree, which was given on the campus last week, The Lost Trail, The Aubade, two of Charles Keeler's poems, two animal rhymes by Constance Smedley, old English folk songs, Kipling and other feature numbers will be presented.

The acting will be in the charming court, and the setting for the Aubade, which requires midnight and an Italian villa, or Mediaeval Hall, will be very real in the atmosphere of the institute.

The patrons and patronesses are: Messieurs and Mesdames Sam Hume, Arthur G. Farwell, Porter Garnett, Alexander Stewart, Charles Cheney, Miss Ethel Moore, Frederick Maurer, C. W. Whitney, Eugene Kreebaur, Homer King and Miss Carlotta Mabery.

Many courses have been arranged for the training of prospective Greenleaf Players in Berkeley and Oakland, and it is the ambition of the Armfields to establish a permanent Greenleaf Theater on the eastbay. Many of their students will act in "Aucassin and Nicolete," a dramatization of the old French story by Miss Mary Harley Jenks of Berkeley.

☆ ☆ ☆

'Twas a merry crowd of revelers that filled—literally filled—the Claremont Country Club. From stem to stern, or whatever it is that means the whole thing, was awarded to the dancers who this New Year established a noble record.

Orchestras played on each floor, even the billiard room being requisitioned for the two-steppers. And never was the club in fairer fettle, with its prodigal Christmasy garnishing.

A few luncheon parties are scheduled for today, following golf.

CASTORIA

For Infants and Children

In Use For Over 30 Years

Always bears the Signature of Chas. H. Fletcher

Banish Pain

THERE is no use talking—no one can work or play when they are not feeling well and strong. Life, without health and strength, is a mere painful, pleasureless existence.

One of the most important conditions of good health is to keep the kidneys normal and active. When weak or deranged, they do not filter out of the blood the impurities that should be eliminated from the system. When these impurities remain, the blood stream is poisoned and pain and suffering result.

Foley Kidney Pills

aid and assist Nature. They strengthen and invigorate weak or diseased kidneys and help them keep the blood stream pure and clean, banishing backache, rheumatic pains, stiff or swollen joints, sore muscles, and other symptoms of kidney trouble.

W. R. Fox, 195 W. Washington St., Noblesville, Ind., writes: "After suffering many months with kidney trouble, and after having tried other remedies for the same, I purchased a bottle of Foley Kidney Pills and took them. They not only did me more good than any other kidney remedies I ever have used, but they positively set my kidneys right. Other members of my family have used them with similar results."

For sale by Osgood Bros.—Advertisement.

Pacific Mail S. S. Co.

Usual Excellent Passenger Service

TRANSPACIFIC SERVICE

HONOLULU, YOKOHAMA, KOBE, SHANGHAI, MANILA, HONGKONG, via Honolulu
New and Luxurious American Steamers
Steamers

S. S. ECUADOR .....Dec. 14
S. S. COLOMBIA .....Jan. 11
S. S. VENEZUELA .....Feb. 8

MANILA—East India Service

Service Discontinued

PANAMA SERVICE

MEXICO, CENTRAL AMERICA, PANAMA
SOUTH AMERICA

S. S. CITY OF PARA.....Dec. —
S. S. NEWPORT.....Dec. 13
S. S. SAN JOSE .....Dec. 21
S. S. PERU .....Dec. 31
S. S. SAN JUAN .....Jan. —

For full information apply to
GENERAL OFFICES
601 California St. Phone Sutter 3804
SAN FRANCISCO, CAL.

EAST. ELECTRIC TRAINS SACRAMENTO

Leave OAKLAND Daily Except as Noted.

7:50a	S. V. LIMITED—Sacramento, Pittsburg, Marysville, Colusa, Oroville, Chico. Observation Car.
8:30a	Concord, Diablo and Way Stations.
9:30a	THE COMET—Sacramento, Pittsburg, Chico, Woodland, Obser.Car.
10:10a	Pinehurst, Concord, Sun. & Holidays
11:50a	Sacramento, Pittsburg and Way.
1:30p	Benicia, Pittsburg, Chico & Way
3:30p	Sacramento, Pittsburg, Bay Point.
4:30p	Concord, Diablo and Way Stations.
5:09p	THE METEOR—Pittsburg, Sacramento, Marysville, Oroville, Chico, Colusa. Observation Car.
5:50p	Pittsburg, Diablo, Way, ex. Sunday and Holidays.
6:30p	Pittsburg and Way, Sun. only.
8:30p	Sacramento, Pittsburg and Way.

OAKLAND, ANTIOCH & EASTERN RAILWAY
Depot, 40th and Shafter Av. Phone Pied. 6744

RODEO-VALLEJO FERRY

Leaves Rodeo	Leaves Vallejo
7:00 a. m.	7:40 a. m.
8:20 a. m.	9:00 a. m.
9:40 a. m.	10:20 a. m.
11:00 a. m.	11:40 a. m.
12:20 p. m.	1:00 p. m.
1:40 p. m.	2:20 p. m.
3:00 p. m.	3:40 p. m.
4:20 p. m.	5:00 p. m.
5:40 p. m.	6:20 p. m.
7:00 p. m.	7:40 p. m.
8:20 p. m.	9:00 p. m.
9:40 p. m.	10:20 p. m.

STEAMERS FOR

LOS ANGELES

PORTLAND

SAN FRANCISCO & PORTLAND S. S. CO.
178 Market St., S. F. Phone Sutter 3244

LONDON RINGS AGAIN WITH HIGH WASSAIL

LONDON, Jan. 1.—Evidence that the war is ended came again last night in the London celebration of the passing of the old year.

The traditional gathering of Scotsmen before St. Paul's Cathedral took place with wassail and native songs. For the last four years the sadness of war precluded this celebration, but last night this old custom was renewed with enthusiasm.

The streets surrounding St. Paul's were filled with Scotsmen before midnight. They sang "Aul Lang Syne," and exchanged greetings, while chimes, silent since the outbreak of the war, rang in the New Year.

Says Azores Resort Attracted His Wife

Pleasure trips to "The River," a resort in the Azores Islands, with a man named John Souza, is alleged in the divorce complaint of Antone C. Freitas against Mrs. Marie Freitas, filed in the office of the county clerk on New Year's eve. Freitas alleges that while they lived in the Azores his wife frequently went to "The River" with Souza and remained till late at night.

Mrs. Fanny E. Hall alleges cruelty against Charles L. Hall, of the Steffins Hall Jewelry Company in her suit for divorce. She charges her husband with saying that she is crazy. She asks for a distribution of their stock in the jewelry company, claiming it to be community property.

Other New Year's eve divorces are: Elizabeth Barnes against David Barnes, alleging cruelty and asking for support for herself and their three children; Melba M. Ghiliari versus Andrew T. Ghiliari, charging cruelty; Ethel M. Putney versus Albert V. Putney, failure to provide, and Lela M. Stewart versus William A. Stewart, alleging desertion.

THINK NEAR-BOMB SET BY LUNATIC

The police today are hunting for a possible lunatic in connection with the finding yesterday of a fire bomb, composed of gasoline and shotgun and rifle cartridges, placed before the door of Mrs. Agnes Rice, proprietor of the Huey apartment house at 706 Clay street.

Mrs. Rice, wife of a soldier at Camp Lewis, who is expected home within a few days, says that she has no personal enemies and has had no rent troubles with tenants. The crudeness of the bomb and the queer manner in which it was placed lead the police to believe it to have been the work of a demented man.

The bomb was composed of two bottles of gasoline surrounded by cartridges and wrapped in a newspaper, with a fuse attached. The maker's idea was evidently that the cartridges would explode and scatter burning gasoline. One cartridge exploded, but did not set off the rest of the incendiary contrivance, which is now in the possession of the police.

Hercules Organizes Branch for Council

At a mass meeting in Hercules on Community Day the Hercules Pinole Community branch of the Contra Costa division of the State Council of Defense was organized with the following officers: H. McCullough of Hercules, president; Miss Hazel Downer of Pinole, vice-president; Edward A. Vaughan, secretary. Trustees and other officers are to be elected and appointed at a future meeting.

Warren H. McBryde, assistant superintendent of the Hercules Powder Company and former supervisor of Contra Costa county, acted as temporary chairman. McBryde urged the need of community organization.

COBURN CASE IS OUT OF COURTS

Further litigation that promised to develop with the filing of a second will alleged to have been left by Loren Coburn, the eccentric Pescadero millionaire, was obviated yesterday when Mrs. Sarah S. Coburn filed in the recorder's office in Redwood City an assignment of her interest in the fortune left by the millionaire to his invalid son, Wallace Coburn, now 62 years old, to Azra Coburn, a nephew of Loren Coburn.

By the terms of the first will, which was admitted to probate, one-half of the estate was left to the widow of Loren Coburn and one-half to his son, Mrs. Coburn to receive the son's share upon his death. In the event that she did not survive the son his share was to go to Judge J. A. Bardin and C. H. Wiedemann, old friends of the millionairfe. They joined the widow in the assignment.

As a result of the terms reached Azra Coburn, the nephew, who had threatened to enforce the terms of a second will, is to receive one-half of the estate upon the death of the invalid son of Loren Boburn.

Iris Peculations Believed Stopped

With the arrest by agents of the United States department of justice of Robert Fussholler, storekeeper on the vessel, and a further search for two other alleged offenders, it is expected that the systematic looting of the training ship Iris will end.

Fussholler is specifically charged with conniving in the theft of six coils of rope from the ship's storeroom. He is alleged to have placed the rope on deck, where it was easily obtainable by H. P. Manuel, who is said to have been hired to take it to a saloon on the Embarcadero in San Francisco.

Realty Dealer Is Released on Bail

W. J. Parker, former realty dealer of Melrose, is out on $1000 bail following his arrest on a charge of retaining money received on the sale of a lot for Mrs. E. Bennett of 206 Linda avenue, who swore to the warrant. Parker, as soon as he heard that the warrant was issued, surrendered himself to the police. He has been residing on a ranch near Coalinga in Fresno county, from where he returned to police headquarters.

Spotlight Thief Eludes His Captor

Police of Oakland and San Francisco are hunting for an auto accessory thief who last evening made a sensational escape from Police Corporal E. W. Brock after being arrested at the Creek Route ferry. Brock had handcuffed the man, but at Sixth and Washington streets he broke and ran. Brock fired two shots after him but missed, and the man got away. Brock had arrested the suspect when he found him carrying a number of automobile spotlights.

$1 a Week—Suits to Order

Also ready-made. Peerless Tailors, 637 12th st., bet. Washington and Clay.—Advertisement.

Learn to Lookout for Yourself.

Somebody has declared that when people learn to treat slight ailments themselves, there will be much less sickness. Most diseases have their origin in some minor ailment, and when that is properly treated the more serious diseases may be avoided. This is particularly true of throat and lung troubles. Take Chamberlain's Cough Remedy and give every cold the attention it deserves and you will be able to avoid some of the most serious diseases that afflict mankind. This remedy has been in use for many years and its value fully proven. For sale by Osgood Bros.' Drug Stores.—Advertisement.

The White House

SAN FRANCISCO

Has in readiness for tomorrow's selling, among the

January Clearance Sales

---which make available numerous opportunities for big savings on seasonable merchandise---

Woolens Reduced

—With the exception of Bolivia cloakings, reductions are from prices of a year ago—which means much greater savings than the reductions indicate.

44-inch plaid suitings for children's wear, reduced from $1.50 to $1.15 a yard.

42-inch all-wool French serge, in navy and other shades, reduced from $2 to $1.65 a yard.

Fancy all-wool suitings, 44 to 48-inch, reduced from $2.50 to $1.95.

48-in. broadcloths reduced from $3.50 to $2.85 yard.

56-inch all-wool suitings, in stripes and fancy weaves, regularly $3.50 and $4, now $2.35 a yard.

56-inch broadcloths in navy, plum, green and French blue, reduced from $6.50 to $4.75 a yard.

56-inch velours, for coats and suits, regularly $6.50 to $7.50, now $5.50.

56-inch all-wool plaids, regularly $7 and $7.50, now $5 a yard.

56-inch Bolivia cloakings, reduced from $10.50 to $7.75 a yard.

(Textile Room, Corner Bldg., Post and Grant)

Dresses $27.50, $47.50

$27.50 for dresses recently priced $35 to $49.50---

Mostly satins, a few serges—various models suitable for misses as well as women.

$47.50 for dresses recently priced $55 to $89.50---

Women's and misses' models in wool Jersey, tricotines, tricolettes, Georgettes, serges.

(Second Floor)

Silks Underpriced

Staple weaves, as well as novelties, on sale at reductions that mean decided savings.

All plain and fancy Georgette crepes, regularly priced $2.25 and $2.50, now $1.85 a yard.

35-inch black silks, reduced from $1.50 and $1.75 to $1.20 a yard.

35-inch black messalines, regularly $1.50 to $2, now $1.25 a yard.

Striped wash silks, reduced from $1.50 and $1.75 to $1.15 a yard.

36-inch fancy silks, in stripes and plaids, reduced from $2 and $2.50 to $1.50 a yard.

40-inch foulards in many patterns, suitable for Spring garments, reduced from $2.50 to $2 a yard.

40-in. foulards, reduced from $3.50 to $2.75 a yard.

—*Imported novelties*—Elaborate silver and gold brocades, suitable for evening apparel—on sale at half their original prices.

(Textile Room, Corner Bldg., Post and Grant)

All Undermuslins Underpriced

The usual January reductions on everything in the Undermuslin stocks---

—The daintiest of hand-made garments of nainsook and crepe de chine from France, the hand-embroidered underwear from the Philippines, and the inexpensive cotton and crepe de chine garments of domestic manufacture—an assortment unequaled in any past season.

(Second Floor)

CORSETS REDUCED—broken lines, but all sizes somewhere in the lot—$3.50 corsets $2.95—$6.50 corsets $3.95—$8.50 corsets $4.95—$10 corsets $5.95—higher-priced corsets also reduced.

(Second Floor)

January Reductions on Linens and Domestics

Reductions at this time, when many of the most staple lines of linens are no longer to be found in the market at any price, are surprising indeed—especially so in view of the fact that it will be a year or more before Europe can grow the flax and weave it into linens.

—And as for cotton fabrics, the latest advices reaching The White House indicate further advances in wholesale costs—raw cotton is advancing in price; no signs of lower wages to mill operatives; stocks held by jobbers practically exhausted. Under those conditions there is no hope of lower prices at the mills for months to come.

—All things considered, it would seem advisable to anticipate one's household linen needs for at least six months ahead—even if all such merchandise were NOT reduced for this annual event.

(Main Floor)

Sale of Men's Shirts and Neckwear

An opportunity to save on a supply of shirts for many months to come, as there are styles and patterns suitable for Spring and Summer, as well as for present wear—some have soft cuffs, others stiff cuffs—some are of flannel, silk or fiber silk—others of imported madras and percale—large assortment from which to choose.

$2 shirts $1.35	$2.50 shirts $1.85
$3, $3.50 shirts....$2.15	$4 shirts $2.85
$5 shirts $3.85	$6 shirts $4.50
$6.50 shirts $4.65	$7, $7.50 shirts....$5.25
$8.50 shirts $5.85	$10 shirts $7.25
$12.50 shirts $8.85	$13.50 shirts $9.15

Waists Reduced

—Women's crepe de chine waists, in a variety of favored styles, white and flesh tints, regularly priced $5.95, on sale, beginning tomorrow, at $3.95.

Broken lines of crepe de chine waists, reduced from $3.95 to $1.95.

Heavy crepe de chine waists, neatly embroidered, reduced from $7.95 to $5.95.

PETTICOATS with Jersey tops and taffeta flounces, in suit shades, reduced from $5 to $3.95.

(Second Floor)

—Men's four-in-hand ties, made in America from fine textured Italian and French silks, in a wide range of shades and patterns, at reductions that justify buying for far in the future needs.

$2.50 ties, $1.85—$3 ties, $2.15—$3.50 ties, $2.35
$4 ties, $2.85—$5 ties, $3.85.

(Men's Store, Post St. Annex)

Bedding Reduced

—The usual January reductions in effect throughout the stocks of blankets, comforters, bed pillows.

$ 9.50 blankets—60x80	.....$ 7.00
$10.50 blankets—60x80	.....$ 8.00
$10.50 blankets—70x80	.....$ 8.50
$11.50 blankets—68x80	.....$ 9.00
$12.00 blankets—60x84	.....$10.00
$15.00 blankets—70x84	.....$12.00
$17.00 blankets—72x84	.....$14.00
$20.00 blankets—80x90	.....$16.50

(Third Floor)

Raphael Weill & Co. Inc.

Club Women Face Active New Year

By GEORGIA GRAVES BORDWELL.

A collect for club women:

Keep us, O God, from pettiness; let us be large in thought, in word, in deed. Let us be done with fault-finding and leave off self-seeking. May we put away all pretense and meet each other face to face—without self-pity and without prejudice. May we never be hasty in our judgment and always generous. Let us take time for all things; make us to grow calm, serene, gentle. Teach us to put into action our better impulses, straightforward and unafraid. Grant that we may realize it is the little things that create differences; that in the big things of life we are at one. And may we strive to touch and to know that great, common woman's heart of us all; and, O Lord God, let us forget not to be kind.—Mary Stuart.

ESTABLISH GOOD RECORD FOR YEAR.

No need for the club women to turn over the proverbial new leaf today, as they are wishing a Happy New Year to the world. They can just turn back the old one and find on the very first page of their year books a creed which fulfills all the teachings of the old, old Christianity and voices the hopes of the new democracy.

The Alameda district, California Federation of Women's club, Mrs. Katherine Smith of Richmond, president, has decided upon February 19, 20 and 21 as the dates for its eighteenth annual convention for 1919, and upon Martinez as the place. The following eight clubs comprise the Alameda district, each of which will choose delegates for this convention at an early business meeting, as follows:

Alameda, Adelphian club, Research club, The Tea club, The English club, California Branch Association of Collegiate Alumnae, Berkeley Federation of Mother's clubs, Berkeley club, Casa Guidi Circle, Berkeley School Woman's club, Twentieth Century club, Country club of Washington Township, Fruitvale Woman's club, Hill and Valley club, Alta Vista Study club, Bay View Reading club, Oakland Book club, East Oakland Women's Civic and Literary club, Ebell club, Glenview Woman's club, Joaquin Miller club, Oakland New Century club.

The Oakland club, Park Boulevard Woman's club, Rockridge Woman's club, Oakland Thursday Reading club, Oakland Unit One Bay Cities Music league, Pleasanton Woman's Improvement club, Alta Mira club.

San Joaquin county—Lodi Northside Neighborhood club, Escalon Woman's Improvement club, Lockeford Woman's club, Lodi Live Oak Social club, the Woman's club of Lodi, Aldine club, Stockton Philomathean club, Stockton Schoolwomen's club, Tracy and West Side Women's Improvement club.

Contra Costa county—Antioch Woman's club, Carquinez Woman's club, Martinez Woman's Improvement club, Richmond Civic Center club, Richmond Mendelssohn club, Richmond club, Richmond Woman's West Side Improvement club, Walnut Creek Women's club.

Tuolumne county — Aronos Research club, Tuolumne Improvement club.

OAKLAND SCHOOLWOMEN TO GIVE DINNER.

The Oakland Schoolwomen's club, which tried over and over again to give its annual dinner during the fall of 1918, has determined that the flu cannot keep a good man down—and it is going to "slip one over" on brand new 1919 by giving the dinner very early in the year and so get in an extra one later.

They are well worth while, these brilliant functions of the Schoolwomen—and the coming one is so wrapped in mystery—the members won't give out the date or any of the arrangements—that no doubt it will outshine all previous affairs; the news that Miss Lulu Shelton, president, will act as toast mistress and that there will be an alluring cabaret has escaped the vigilant committee—and to add a touch of school atmosphere noted educators from around the bay will be guests of honor.

ADELPHIAN CLUB TO HOLD UNION MEETING.

The Adelphian club will start 1919 with the January union meeting Thursday, January 2. The program will be one of music and the numbers will be given by the Berkeley Piano club. The executants will include Mrs. T. A. Rickard, Mrs. Charles W. Camm, Mrs. Henry Farnham May, Mrs. Grace W. Jones and Miss Myra Palache. Mrs. Will G. Davis will be hostess and will be assisted in receiving by Mrs. Mildred Husbands, president, and members of the club.

The different Alameda clubs are preparing to resume their wonted activities following the holidays and the close of the war. The Wednesday club will hold its first 1919 session on the third Wednesday in January. The Shakespeare club will also meet on the third Wednesday.

The Alcyon Reading club meets Jvanuary 10, with Mrs. J. L. Fields, hostess. Mrs. David Martin and Mrs. Will J. Fisher are in charge of the program.

The Ladies' Aid of the First Presbyterian church will meet Friday of this week in the church parlors.

The Manzanita Mother's club, Mrs. C. E. Vance, president, will meet tomorrow afternoon at 2:15. After the business session, Mrs. J. H. Messick, kindergarten chairman, will invite the mothers into the kindergarten room where a program will be given by the youngsters followed by an exhibition of their work.

The Mills club of Alameda county, Miss Mary Nicholl, president, will meet at the home of Miss Amy B. Corder, 1203 Oak street, Oakland, Thursday, January 2, 1919, at 2 p. m. It is to be a French afternoon. Miss Lois Shanklin will present a group of songs, Mrs. Henry Hastings, readings from De Maupassant and Madame Felix Santallier will speak about the condition and necessities of the French orphans.

Ship Watchman Is Found Dead

SAN FRANCISCO, Jan. 1.—Harry Hansen, a ship watchman living at 2021 Powell street, was found dead by Police Officer Gus Mogan at Chestnut and Stockton streets early this morning. It was believed to be natural cause, but as relatives said Hansen had a considerable sum of money and some valuable jewelry on his person when he left home, which was not found when the body was removed to the morgue, the detectives are investigating.

Buy Cuticura Soap When You Buy A Safety Razor

And double razor efficiency. No mug, no slimy lather, no germs, no waste, no irritation even when shaved twice daily. After shaving touch spots of dandruff or irritation, if any, with Cuticura Ointment. Then bathe and shampoo with same cake of soap. One soap for all uses. Rinse with tepid or cold water, dry gently and dust on a few grains of Cuticura Talcum and note how soft and velvety your skin. Absolutely nothing like the Cuticura Trio for every-day toilet uses. Soap to cleanse and purify, Ointment to soothe and heal, Talcum to powder and perfume. 25c each. Sample each free by mail. Address: "Cuticura, Dept. 5 F, Boston."

Adele Garrison's New

REVELATIONS OF A WIFE

(Continued from yesterday.)

How Dicky and Madge Entertained the Durkees.

It was a most bitter disappointment to me when Dicky ridiculed my faltering suggestion that we try to get a home of our own. I had made it when we had learned from Mr. Birdsall, the real estate agent, that Mr. Brennan, our landlord, wanted his house himself the coming year, thus shattering our plans for another long delightful summer in the old place. But Dicky's instant ridicule of an "installment suburban bungalow," which was not at all the thing I had in mind, dashed my hopes of a real home to the ground.

I drearily wondered if Dicky really liked country life, or if he had simply acquiesced in my desire to live outside the city. I knew he enjoyed the country in the summer, but many little things came back to me, careless words and actions of his which confirmed my rapidly growing suspicion that he in reality belonged to the frothy crowd who see nothing but the "Great White Way" and its vicinity when the first chills of autumn come.

There came to me a vivid remembrance of the time we had decided to stay in the Brennan house for the winter. Katie had suggested that after her marriage she and Jim live in the tenant house and that we stay on at Marvin for the winter, being free to go into the city whenever the whim seized us. When I suggested the scheme to Dicky his face had gone perfectly blank for a moment. Then he had acquiesced in the scheme with outward heartiness and had overruled his mother's strenuous objections to the idea.

"IT'LL BE ALL RIGHT."

I had worried then over the possibility that Dicky might be agreeing with me and concealing his real dislike for the plan, on account of the sordid bit of tragedy through which Grace Draper's infatuation for him had dragged me, that he was sacrificing his real inclinations as a sort of reparation to me for what I had suffered. His evident enjoyment of the house throug the autumn and the early winter had lulled my suspicions to rest. Then had come my accident, and the unfortunate misunderstanding which had sent Dicky to San Francisco for so long. Our homecoming and the idyllic week of our second honeymoon had blinded my eyes still further to what I saw now were Dicky's real sentiments.

I suppose my face must have shown very plainly my disappointment, for Dicky gave me a long, curious look. I hastened to change the subject beore he had time for any further speeches on the subject. I wanted a long session with myself for meditation and reflection before I again discussed so momentous a question with my husband.

"Never mind the installment bungalow," I said lightly; "I abhor those as much as you can, but I warn you to get better as fast as you can. Mrs. Durkee telephoned me this morning saying they thought of coming over tonight. I explained that you were not feeling well and asked them for dinner tomorrow night. I really couldn't get out of it," I finished deprecatingly.

Dicky stared at me. "Why should you wish to get out of it?" he demanded, with masculine inconsistency disregarding his objection of the preceding day to a dinner invitation to the Durkees.

"I didn't," I protested. "I was simply afraid that you wouldn't feel up to entertaining them."

"Oh, I'll be all right," he replied nonchalantly. "I'll be mighty glad to see them."

And his actions the next evening when the Durkees arrived certainly bore out his words. He was most effusive in his greeting of Alfred Durkee and his mother, embracing little Mrs. Durkee heartily and kissing her with such fervor that the little woman blushed with annoyance.

"Dicky," she said reprovingly, "I thought marriage would cure you, but you see mto get more roguish the older you grow. Your wife isn't half stern enough with you," that's the trouble."

"If I were in your place, Mrs. Graham," Alfred Durkee advised lazily, "I'd shut the Dickybird up in a dark closet one day each week and feed him on bread and water. I don't know of anything else that would tame him down."

TELLS US THE STORY.

"Oh, you would, would you?" Dicky began making a quick feint at his friend, then stopping as suddenly, evidently with a painful reminder of his sore back. Then a malicious grin overspread his face.

"I beg to inform you that Mrs. Graham knows a trick worth ten of that," he said grandiloquently. "Raw turpentine applications when a fellow is helpless with lumbago is her favorite stunt. And it is certainly calculated to reduce the most recalcitrant spouse to humble obedience.

He flashed me a mischievous glance and little Mrs. Durkee clapped her hands.

"Tell us the story," she pleaded. "I know it's a good one."

I suppose I am unduly sensitive, but I suffered tortures of embarrassment while Dicky was relating the tale of my mistake, embellishing it with all sorts of the ridiculous nonense of which he is past master. The Durkees were in gales of laughter before it was finished and I forced myself to join in the merriment. But to my mind, trained fastidiously as I had been, Dicky's telling the story was a breach of good taste and an offense to me.

The recollection of it stayed with me during the dinner, marring my interest in the general conversation. Finally, however, a remark of Alfred Durkee's arrested my attention.

"The two places are adjoining and there is a small lake at the back, the ownership of which is shared by both parties. I'd like to buy one of them if I were only sure of a congenial neighbor. Why don't you take the other one, Dicky?"

(To Be Continued)

Whitewash Interests Uncle Wiggily

(By Howard R. Garis.)

Uncle Wiggily Longears, the bunny rabbit gentleman, did not get up very early the first day of the New Year. He had been out the evening before with Nurse Jane to a party, and they were both sleepy in the morning.

But when Uncle Wiggily did get up he put on the oldest clothes he could find, and when Miss Fuzzy Wuzzy, his muskrat lady housekeeper, saw him, she said:

"Why, Wiggie! This isn't Hallowe'en that you should dress up like a ragamuffin! What are you going to do?"

"Something useful for the first day of the year," answered the bunny rabbit gentleman. "If you do something good and useful the first day of the New Year, maybe you will have good luck and can do the same every day."

"And what are you going to do?" asked Nurse Jane.

"I am going to whitewash the cellar, and make it clean and sweet and white," answered the bunny. "That is why I put on my old clothes, as the whitewash is sure to splash on me, as the paint did as I painted the kitchen."

"Oh, don't do anything like that today!" begged Nurse Jane. "Sit around in your good clothes, or come for a walk with me. Whitewashing is such messy work."

"I know it is," spoke the bunny. "But still the cellar of my hollow stump bungalow needs whitewashing, and I am going to do it. You'll see how nice it will be when I have finished."

"All right. If you feel you must do it," asid the muskrat lady. "I'll stay home and get you a nice dinner."

So Uncle Wiggily put on his old clothes, and then he got a can of lime from the store and put it in a pail, with water, to make the whitewash. For whitewash is lime, you know.

Then, wearing his old clothes, and with the pail of whitewash and a brush, Uncle Wiggily went down cellar to make the place clean and white and sweet for the New Year.

Of course it was not very nice work, but then it needed to be done and what ever else he was, Uncle Wiggily wasn't a slacker.

So he whistled a jolly tune, and he dipped his brush in the whitewash and began to splash and paint it on the cellar walls.

Now, about this same time the bad old Pipsisewah and the still worse Skuddlemagoon met under a mulberry bush, not far from the hollow stump, and the Pipsisewah said to the Skuddlemagoon:

"How would you like some souse for your New Year's dinner?"

"I would like it fine and dandy," said the Skuddlemagoon, "but where can we get any?"

"Off Uncle Wiggily's ears," answered the Pipsisewah. "I just saw him go down in his cellar. We'll sneak up on him, easy like, grab him before he knows it, and bite a lot of souse off his ears. Always the first of the year I like rabbit souse."

"So do I," said the Skuddlemagoon, "but what is Uncle Wiggily doing down in his cellar.

"Oh, maybe sorting over the potatoes to get the sprouts off, or something like that," said the Pipsisewah. "Come on, we'll have some of his souse."

Little knowing what was going to happen, Uncle Wiggily was splashing away with the whitewash down in his cellar. He put a lot on the walls, but he splashed a lot on himself, too, so it was a good thing he had on old clothes and an old cap.

At last, all of a sudden, the Pipsisewah and the Skuddlemagoon went up to the hollow stump bungalow. Down into the cellar by the outside door they began to creep to get Uncle Wiggily. They made a little slithering sound and the bunny heard them. He thought it was Nurse Jane coming to call him to dinner and he walked to the door and said:

"I'm not quite ready yet. But I'll be through whitewashing in a little while and then we'll go to the moovies."

And just then he saw the Pipsisewah and the Skuddlemagoon, and Uncle Wiggily said: "Oh, dear!"

But he needn't have been in the least afraid, for all of a onceness the two bad animals dropped their claws and shouted:

"Oh, we've made a mistake! We've made a mistake! We thought Uncle Wiggily was here, but it's the big Polar bear gentleman, Mr. Whitewash! Oh, excuse us!" and away they ran with their tails between their logs.

"Ha! Ha!" laughed Uncle Wiggily. "I see! I'm so splashed with whitewash that I do look like a little Polar bear. But it's a good thing I do, or I might have lost some souse."

Then Uncle Wiggily finished the cellar and he took off his old clothes, which, indeed, were so covered with lime that he did look like his friend, Mr. Whitewash.

And so, you see, the Skuddlemagoon and the Pipsisewah got no souse at all, which teaches us that it is a good thing now and again, to whitewash one's cellar. And if the apple dumplings don't slide down the broadboard and chase the sugar spoon into the molasses jug, I'll tell you next about Uncle Wiggily and the jam tarts.

Copyright, 1919, by McClure Newspaper Syndicate.

THE STRUGGLE

BY ZOE BECKLEY

(Continued from yesterday.)

By ZOE BECKLEY.

CARLOTTA.

The Flowertons had a favored table at the edge of the cleared dancing space in the restaurant. The brilliant lights all over the restaurant were suddenly lowered. A single shaft of rosy light lit up a circle on the black velvet of the hangings at one end of the room. From these issued a dancer.

She had on an Oriental dancing costume. It was not the daring and beautiful frankness of her lovely limbs nor the abandon with which she danced her bacchanale that made the whole room of diners watch her breathlessly. San Francisco, port of many calls, neighbor to the soft luxury of the tropics, with memories of the days of '49, is no Puritan.

But that dancer was Sapho, Cleopatra, Salome in one. She was the embodiment of lure, and her actress talent made the most of her charms. Glowing through it all was a gypsy daring and mischief.

Ruth had enough of the artist in her to appreciate the art in the dancer and to enjoy it. But Carlotta, the dancer, felt the dance a failure unless she aroused the sense of insecurity in her audience which all human beings feel in the presence of a dangerous element. She wanted the women to fear her nearness to their men.

As she circled about in the dancing space the rose light shaft followed her. It fell upon Ned and Ruth as Carlotta reached their table. The dancer saw a slim, straight youth, brown with sun, health and vitality. His eyes were alight with life at its gayest. With him was a slim little woman, in her eyes confidence in the man's love for her.

Carlotta resented Ruth's sense of utter security. She felt it a challenge to her power to allure. She changed the drifting, floating phase of her dance and stopped before Ned. As though he were the sultan before whose throne she was dancing, Carlotta wooed him, flattered him, supplicated for his favor with her dance, and, with a climax of skillful withery threw herself on her knees before him and raised her lips to him.

Ned had been watching her every movement as though enchanted. His was a nature to respond to every call on his imagination, his senses, his gayety. That this response was clean and wholesome made him respond all the more openly and spontaneously. He thrilled to every charm and art Carlotta laid so lavishly at his feet. When she raised her lips to his in supplication, however, he drew back slightly with an embarrassed laugh not knowing what was expected of him.

Instantly a roar of laughter and protest rose from the men all over the restaurant. Here was a Parsifal, an innocent, or a prude who did not know what the grace of the occasion demanded.

"Here! Let me take your place if you're afraid!" cried a young man from the next table, attempting to bring his chair before the still supplicating Carlotta.

"Not much!" Ned cried with a great laugh.

Bending forward he touched Carlotta's lips with him, laughing as he did so. He did not count on Carlotta's white hand reaching about him and holding him to her for a moment longer than he intended the graceful salute to last.

In that moment the audience applauded rapturously. But Ruth fell silent. She maintained her silence for the rest of the meal until Ned, who kept up a delightful chatter, noticed it.

"Why, hon, what is the matter?" he demanded anxiously.

"Nothing, Ned. I'm tired, that's all."

It was not until they had returned to their room in the hotel that Ned could get her to say another word.

"I don't see how you could get yourself to touch that woman's lips," she said finally, her voice trembling a little.

Ned stared at her. "Why, Ruth, you weren't jealous?" he asked incredulously.

"No, not jealous," Ruth said with distaste. "Only a little repelled. Just as I would be if I had to use some one else's tooth brush."

"Why, honey girl, it was only a joke; a bit of gayety; something one could not help doing," Ned protested.

"Well, it was a joke in bad taste, and there is something the matter with me or with you if you could not help—responding to that creature."

It was a slight disagreement and was soon over, but Ned, although sorry Ruth had been repelled by the incident, felt no sense of guilt. He was afraid that the same clash in point of view would come up again between them in other forms. And Ruth had already found that out. It was the invisible world within them they had to fear rather than the world without. And neither Ned nor Ruth uttered defiance of life again.

(To be continued.)

If you saw it in The TRIBUNE, tell them so. Thank you.

Masked Men Hold Up Train of Silver

LAREDO, Texas, Jan. 1.—Six masked men stopped a train near La Jarita, eighteen miles south of Nuevo Laredo, last night, it became known here. They apparently knew the train had large shipments of silver on board. Because of the silver, the train carried a special armed guard, which drove the bandits from the train.

READING FOR SOLDIERS.

LONDON, Jan. 1.—There will be plenty of reading matter for the American soldiers isolated in Northern Russia this winter, frozen in for seven months as far as water transportation is concerned. The American Young Men's Christian Association has despatched 9336 general books, 1200 reference books, 10,445 text books, 19,782 magazines and newspapers, 600 Testaments, 350 Bibles, 11,500 pictures and numerous other adjuncts called for.

Fireman Becomes Wealthy in Realty

CLEVELAND, Ohio, Jan. 1.—We've heard of the head waiter and the bootblack and the hat check robber who died millionaires, but Cleveland boasts a unique personality in Earl F. Hoffman, a city fireman. Hoffman started out as a newsboy, went firing on a railroad and then, with a wife and $200 as assets, entered the Cleveland Fire Department when he was twenty-five years old. In the twelve years that have elapsed since that time Hoffman has engaged in real estate selesmanship and development of property and is said today to have fully $100,000 put away for the time when he wants to quit fighting fires.

Marriage Court Given Criticism

CHICAGO, Jan. 1. — Arguments concerning the Chicago marriage court, instituted for the double object of ridding the city of marriage-soliciting justices of the peace who flocked around the county building, and of relieving trial judges of the necessity of stopping a divorce to perform a marriage has brought forth the following interesting facts:

Approximately 10,000 persons were married in the court during its first year of existence, paying in revenue approximately $50,000; when under protest the court was temporarily closed, the courthouse was overrun with justices of the peace from outside Cook county, who hounded persons who obtained licenses to wed; a judge from without Cook county is hired to officiate in the court, and his salary comes out of the $5 fee charged for the ceremony.

K K

KAHN'S JANUARY WHITE SALE

Begins Tomorrow (Thursday) Morning at 9 O'clock

Come to this Sale Tomorrow Confident of finding a most wonderful collection of brand new White Goods at much less than Regular Prices

Extraordinary Values in Muslin Underwear, Table and Household Linens, Wash Goods, Domestics

See Our Windows

—For just a few of the many economies to be had during this first month of the new year. Start the New Year with the spirit of getting the best for your money—and that is right here at Kahn's.

—When Kahn's January White Sale begins tomorrow it will offer bigger varieties and better value-giving than ever before. New, fresh, snowy white goods at unparalleled savings. The opportunities for economical buying were never greater in a sale of this kind, and every purchase means money saved on that particular item.

—The preparations for this sale were made on a more extensive scale than ever before and *attractions* will excel our great presentation of values one year ago.

You'll find in this Big Sale a big selection of the following—

Gowns
Envelope Chemise
Lingerie Petticoats
Boudoir Caps
Knit Underwear
Table Damask
Handkerchiefs
Longcloths
Nainsooks
Towels

White Fabrics
Corsets
Brassieres
Embroideries
Art Needlework
Stockings

Sample Wool Blankets
Lingerie Waists
Sheets
White Lawn Aprons
Women's Neckwear
Women's Gloves

Table Cloths
Curtains
Bed Spreads
Pillow Cases
Napkins
Laces
Corset Covers
Combinations
Camisoles
Bloomers
Drawers

KAHN'S THE ALWAYS BUSY STORE

K K

OH! THAT BACKACHE!

AFTER INFLUENZA—GRIPPE—COLDS—THEN LOOK TO KIDNEYS!

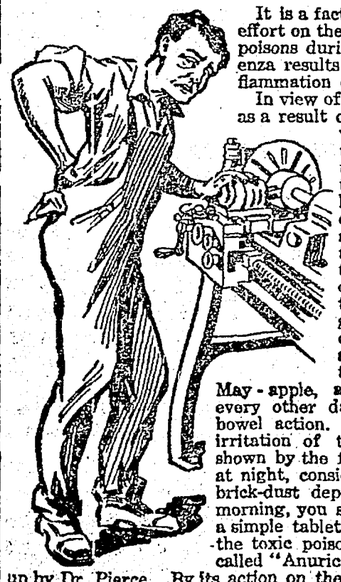

It is a fact to be borne in mind that the effort on the part of nature to throw off the poisons during the attack of Spanish influenza results sometimes in nephritis, or inflammation of the kidneys.

In view of the seriousness of this disease as a result of toxemia, (storage of poisons within the body) it is most essential that treatment be directed towards prompt casting out of the toxins, or poisons, from the body. This means that the excretory organs—the bowels, skin and kidneys—should be excited to their best efforts to throw out the poisons. Every one should clean house — internally — and thus protect oneself from many germ diseases, by taking castor oil or a pleasant laxative such as Dr. Pierce's Pleasant Purgative Pellets, which are made of May-apple, aloes and jalap. Take these every other day. This will excite efficient bowel action. If you suffer from backache, irritation of the bladder and the kidneys, shown by the frequent calls to get out of bed at night, considerable sediment in the water, brick-dust deposit, perhaps headache in the morning, you should obtain at the drug store a simple tablet which expels the uric acid and the toxic poisons from the system. This is called "Anuric" (anti-uric), and was first put up by Dr. Pierce. By its action on the bladder and kidneys, it expels these toxic poisons.

To build up the strength and improve the blood, because after the influenza there are usually too few red blood corpuscles, take an iron tonic such as "Irontic," manufactured by Dr. Pierce, to be had in tablets at drug stores, or some good herbal tonic such as one that has served great usefulness for the past fifty years, namely, Dr. Pierce's Golden Medical Discovery, made from wild roots and barks without alcohol, and put up in tablet and liquid form.

SAVE MONEY—AVOID PAIN

10 Years' Guarantee with all Work
22-K GOLD CROWNS $4.00
Set of Teeth $4.00|Bridge Work $4.00
Gold Fillings $1.00|Silver Fillings 50c

DR. F. L. STOW
BOSTON DENTAL CO
1309 WASHINGTON STREET
HOURS—Week Days 9 to 5
Sundays 9 to 12 a. m.

ARE YOU THINKING OF BUYING?
ARE YOU THINKING OF BUILDING?
ARE YOU THINKING OF BORROWING?
If so come to the
Alameda County Loan Association
563 16TH STREET, OAKLAND
Phone Oakland 8500
Long-term, Installment Loans On Real Estate

Sleep and Rest.

One of the most common causes of insomnia and restlessness is indigestion. Take one of Chamberlain's Tablets immediately after supper and see if you do not rest better and sleep better. They only cost a quarter. For sale by Osgood Bros., Drug Stores.—Advertisement.

If you saw it in The TRIBUNE, tell them so. Thank you.

TIME TABLE

EFFECTIVE AUGUST 1, 1917.
OF LOCAL FERRY TRAINS
FROM OAKLAND AND BERKELEY TO SAN FRANCISCO
(DAILY EXCEPT AS NOTED)

BERKELEY		PIEDMONT		OAKLAND			
Univ. Ave. and Shattuck				12th and Broadway		22nd & Bdwy.	
*5 40	3 20	*5 40	3 00	*5 40	3 40	*5 42	3 22
6 00	3 40	6 00	3 20	6 00	4 00	6 02	3 42
6 20	4 00	6 20	3 40	6 20	4 20	6 22	4 02
6 40	4 20	6 40	4 00	6 40	4 40	6 42	4 22
7 00	4 40	7 00	4 20	7 00	5 00	7 02	4 42
7 20	5 00	7 20	4 40	7 20	*5 15	7 22	5 02
7 40	5 20	7 40	5 00	7 40	†5 20	7 42	5 22
8 00	*5 35	8 00	5 20	8 00	*5 33	8 02	*5 37
8 20	†5 40	8 20	*5 33	8 20	†5 40	8 22	†5 42
8 40	*5 50	8 40	†5 40	8 40	*5 48	8 42	*5 52
9 00	†6 00	9 00	*5 50	9 00	†6 00	9 02	†6 02
9 20	*6 05	9 20	†6 00	9 20	*6 03	9 22	*6 07
9 40	6 20	9 40	*6 05	9 40	*6 18	9 42	6 22
10 00	6 40	10 00	6 20	10 00	†6 20	10 02	6 42
10 20	7 00	10 20	6 40	10 20	6 40	10 22	7 02
10 40	7 20	10 40	7 00	10 40	7 00	10 42	7 22
11 00	7 40	11 00	7 20	11 00	7 20	11 02	7 42
11 20	8 00	11 20	7 40	11 20	7 40	11 22	8 02
11 40	‡8 20	11 40	8 00	11 40	8 00	11 42	‡8 22
12 00	8 40	12 00	‡8 20	12 00	‡8 20	12 02	8 42
12 20	‡9 00	12 20	8 40	12 20	8 40	12 22	‡9 02
12 40	9 20	12 40	‡9 00	12 40	‡9 00	12 42	9 22
1 00	‡9 40	1 00	9 20	1 00	9 20	1 02	‡9 42
1 20	10 00	1 20	‡9 40	1 20	‡9 40	1 22	10 02
1 40	‡10 20	1 40	10 00	1 40	10 00	1 42	‡10 22
2 00	10 40	2 00	‡10 20	2 00	‡10 20	2 02	10 42
2 20	‡11 00	2 20	10 40	2 20	10 40	2 22	‡11 02
2 40	11 20	2 40	‡11 00	2 40	‡11 00	2 42	11 22
3 00	12 00	....	11 20	3 00	11 20	3 02	12 02
		....	12 00	3 20	12 00		

* Daily except Sunday. † Sunday only. ‡ Saturday and Sunday only.
Lv. 41st Av. and East 14th St. 25 minutes earlier than 22nd and Bdwy.
Lv. 14th and Bdwy. 7 minutes earlier than 22nd and Bdwy.
RUNNING TIME TO SAN FRANCISCO FROM ABOVE STATIONS 35 MINUTES.
FOR FURTHER INFORMATION PHONE OAK. 4121.

OAKLAND TRIBUNE, Oakland's greatest evening newspaper, assures its advertisers that the circulation of this paper reaches every day over 250,000 readers.

Schools and Colleges of the East Bay Cities

Polytechnic College

Oakland's Leading School of Practical Training

The only school of its kind in California that owns and occupies its own buildings.

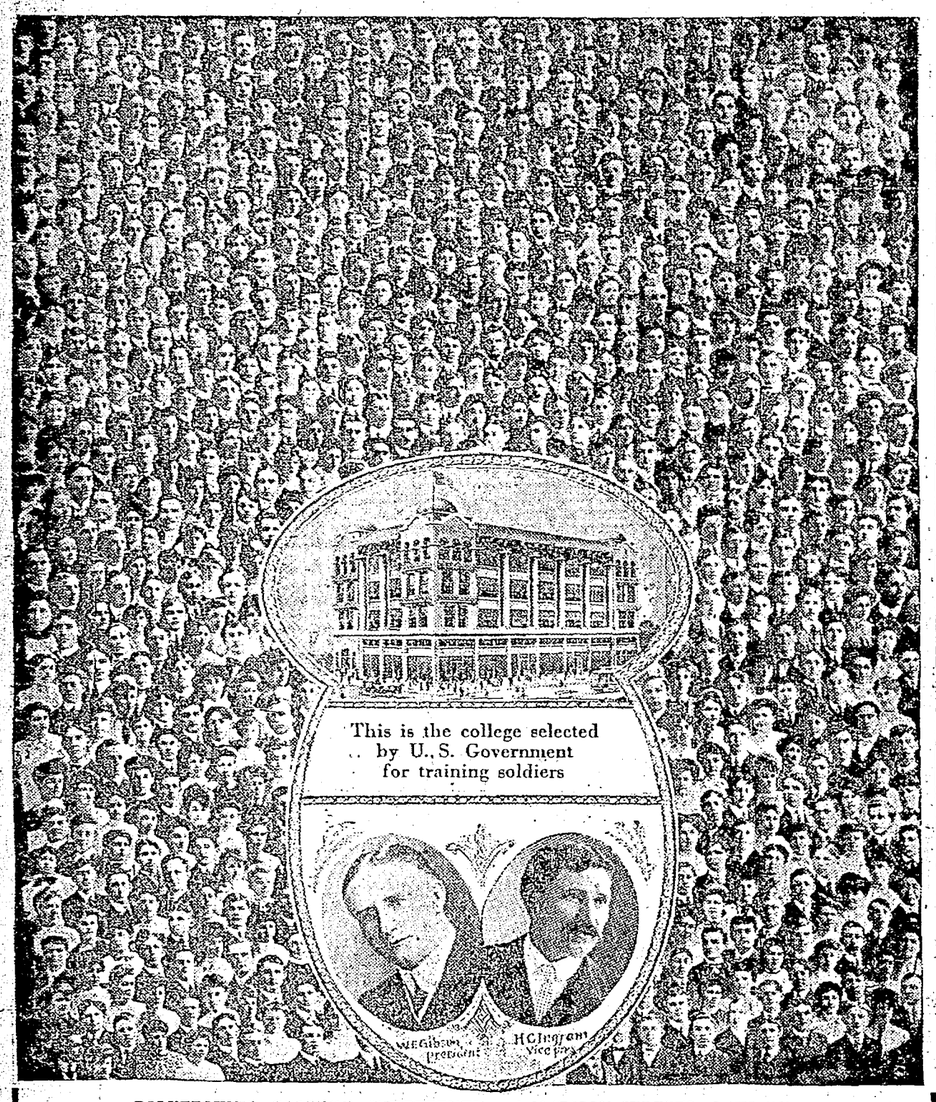

POLYTECHNIC COLLEGE, THIRTEENTH and MADISON STREETS, OAKLAND

The Great Business and Engineering College

The Polytechnic College was recently selected by the U. S. Government for giving special training to soldiers. This college was favored by the Government educators because of its excellent equipment, its intensified courses of study, its able faculty and its general wealth of facilities.

ON JANUARY 6TH the college will open for the new year and will offer the most thorough, complete and practical courses in Business, Engineering and Vocational education, as follows:

Business Courses	Engineering Courses	Vocational Courses
Business and Banking	Civil Engineering	Special Machine Shop
Shorthand and Typewriting	Mechanical Engineering	Auto Mechanics
Secretarial	Electrical Engineering	Oxy-Acetylene Welding
Wireless Telegraphy	Mining Engineering	Radio
Multigraphing	Architecture	Electrical Construction

All these courses appeal to those who must rise by their own industry.

Special Courses for Soldiers

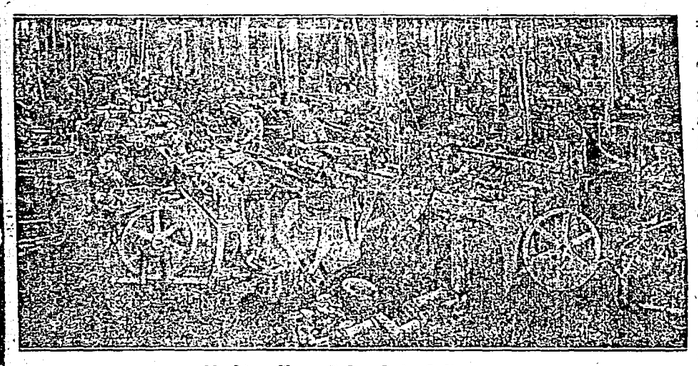

Machine Shop, Polytechnic College.

The best equipped machine shop in any school in California.

Six Months special Shop and Auto-Mechanics course may be taken in 6 months.

Business and Engineering are the objectives of modern life—the most stupendous paymasters the world has ever known.

The most important business in the world is the preparation of young men and women to carry on the great enterprises of the present and future.

Business cannot stop. It MUST go on, and it must be conducted by trained minds and hands. The volume of business is growing at a prodigious rate.

In the past much of the so-called education has been devoted to studying what men have done, who have long been absent from the present day world and its affairs. The study of history of the human race, languages which have passed from current use and which are now called dead languages, analysis of a system of logic or miscellaneous writings, has been called education. The learning of the past alone is not sufficient for the duties of the present.

A practical education gives young men and women the strongest weapons for the battle of life. Practical schools take the raw material of youthful energy and intelligence and transforms it into scientifically trained human potentialities which make for success and efficiency.

The United States Government is recognizing today as never before, the great value of practical or industrial education and has appropriated millions of dollars for promotion work in industrial training.

The great War called for men who knew something—men of special training in engineering and industrial pursuits. The Government at Washington called upon business colleges throughout the nation for stenographers and secretaries by the thousands and so it may be truly said that "No matter whether you are a millionaire or at the other end of the financial thermometer, you need a practical education."

A practical education such as stenography, engineering or mechanics, is an insurance policy against adversity—an investment whose dividends are always paid in cash in every community.

Private institutions have been the leaders in practical training. By offering intensified and practical courses they have been enabled to reach the higher standards and greater efficiency, which are demanded in the business world.

The Polytechnic College.

The Polytechnic College is in reality a University of Practical Education embracing courses in Commercial Training, Engineering and Vocational. Its plan and policy is to give all these courses in the shortest possible time consistent with sound training and thorough work.

This college has the indorsement of the leading educators throughout the United States and was recently selected by the government to give special training to soldiers.

Our courses appeal to those who must rise by their own industry—to those who wish to concentrate upon special courses leading to immediate employment in the business and engineering world.

The Polytechnic owns and occupies its own buildings at 13th and Madison streets and is one of the best equipped schools of its kind in the United States.

Its commercial and stenographic courses have long been considered of the very highest standard, while in the Engineering College will be found perhaps the best equipped shops and laboratories of any school in the West.

On January 6th the College will reopen for the winter term. All courses in Business, Shorthand, Engineering and shop work will be offered during the coming semester.

Ilsen School

The courses offered by the Ilsen School of Secretarial Studies and the character of this school appeal to the best class of young women. Established for eighteen successful years, the Ilsen School gives to young women the benefit of its long experience in training young women to fill high-grade office positions. Its teaching methods are simple and direct, so that the student makes unusually rapid progress. As the day classes are restricted to young women, who are taught in small groups, there is unusual opportunity for each student to receive a large degree of individual guidance.

Heald's Business College.

That the Eastbay cities are facing the most solid and substantial growth of their history and that 1919 and 1920 will be the years in which every individual commercial enterprise must be ready to seize the opportunities which present themselves, is the statement of T. B. Bridges, managing director of Heald's Business College of Oakland.

"Immediately following the signing of the peace terms," said Bridges, "America with all her vast resources, her brains and capital, will be in the world markets, unimpaired by the ravages of war and seeking her share of the tremendous world trade which will come during the reconstruction period. The opening of markets in the Orient and in South America mean much to Oakland and the other Eastbay cities, and the Eastbay region is definitely established as a shipping center and world port for Pacific trade.

"It is strictly up to the business men of the Eastbay region as to how much they participate in the prosperity to come, and it is strictly up to the young men and young women of the Eastbay region as to what advantage they take of the opportunities which will be presented. They have their chance in fitting themselves for good positions, for the many openings which occur, and the sooner they realize what is in the future the sooner they will be ready to play their part in the trade development and business expansion."

Watson School

The Carrie Louise Watson school, the school of individual attention, is keeping in close touch with the public schools and employ only teachers who are in close touch with public schools and who have certificates to enable them to teach in public schools. Another special feature of the school is that all grades are taught, including grammar and high school. The school is located at 87 Vernon street, near head of Lake Merritt.

Office Training

SECRETARIAL STUDIES
SHORTHAND, TYPEWRITING

The return of industry and commerce, its splendid revival will bring about the competition that dispenses with untrained office help. It will call for trained office assistants.

The ILSEN SCHOOL offers a thorough and intensive short term course for the young woman desiring to prepare for the new opportunities.

Students are taught by the small group method with almost individual instruction.

The School is splendidly equipped with modern office devices and appliances, a knowledge of which is included in the Course.

The Day Classes are restricted to young women.

THE
ILSEN SCHOOL

(Established 1900)

1121 Washington Street, at Twelfth - - - Oakland

I WANT YOUR HELP!

THE business men of America are preparing for the unprecedented prosperity that is coming during the reconstruction period—when America will be called upon to furnish those things necessary for the rebuilding of the war-torn countries.

In addition to their share of this greatly increased world trade, the business men of the eastbay cities are preparing for additional business resulting from the opening of markets in the Orient and the establishment of this side of the bay as one of the world ports and shipping centers.

The high tide of this prosperity is not expected before 1920. There will be a steady increase and development for at least that length of time before the high level is reached.

The preparation for this increase in business virtually means that business houses, industrial plants and commercial undertakings of all kinds are planning expansions, investing capital and using brains and energy to create positions for ambitious young men and young women—for the plans made and being made cannot be carried out without an increase in the number of employees.

Familiar with the high standards of Heald's Business College, knowing from past experience that the highest type of business employees are Heald graduates, the business men of the eastbay cities will turn to Heald's to fill the positions created.

There will be opportunities for everyone and it rests with the individual as to what advantage will be taken of these opportunities.

Are you going to make the most of your opportunity?

Are you going to secure a business education at an institution which teaches the latest methods of handling business affairs, where the course of instruction is designed to meet just those requirements laid down by your future employer and at an institution which has the reputation for graduating the best business employees that it is possible to secure?

Or are you going to let your opportunity slip through your fingers?

Heald's Business College

T. B. BRIDGES, Managing Director.

Sixteenth and San Pablo Oakland, California

Telephone Oakland 201

Day and night classes—enrollment daily.

OPPORTUNITY

When you complete a course at the average commercial school, what can you do? At Gallagher-Marsh Business College each student receives individual instruction from an expert Court Reporter, which accounts for the superiority of our graduates.

In this school each student sets his own pace. Class work, in vogue in other schools, means that the brightest student must stay behind with the slowest. We give the individuality of each student a chance to assert itself.

We teach two shorthand systems, Gallagher-Marsh, which is written by all of our expert graduates and which is recommended by every court reporter in California, and Gregg. We recommend Gallagher-Marsh Shorthand for those who want to become high-salaried stenographers. We accept both beginning and advanced students, and as each receives private instruction there will be no difficulty for ambitious students to make up whatever time has been lost.

Must Find You Ready TO DO THINGS

GREGG DEPARTMENT

Now Open for Enrollment to Both Beginners and Advanced Students

Remember, students receive individual instruction from the FASTEST SHORTHAND WRITER IN THE WORLD. Enter now.

➤ Only $10 Per Month ➤

GALLAGHER-MARSH

Tel. Oak. 1453—1324 Clay St., Oakland

MUIR'S

"Efficient Service"

insures intelligent progress and makes your success.

Day and Night

YOU are cordially invited to inspect our facilities for "making good."

Enroll Jan. 2 or 6

The School of "Efficient Service"

OAKLAND 6620

O. W. DICKERSON, Manager

1440 Broadway

Schools and Colleges of the East Bay Cities

Glen Taylor School

The Glen Taylor school, situated near the desirable residence section of Alameda, is an ideal school for girls and boys. Among the buildings is a splendid gymnasium, and separate dormitories for girls and boys are well adapted for school purposes. The school includes junior and primary departments, grammar grades and high school; also music, languages, classical and folk dancing. An excellent military department is maintained for boys. The junior department for children from 3 to 7 is based on Montessori principles of liberty in activities, and is one of the most attractive features of the school. The number of boarding pupils is limited and parents desiring to enter children are assured of most careful supervision and an ideal environment, accompanied by the benefits of a home life.

Gregg Shorthand Private School

211 13TH STREET
NEAR ALICE STREET
Telephone Lakeside 4171
LAURA CUNNINGHAM, PRINCIPAL
ELIZABETH LEE, ASSISTANT
INDIVIDUAL INSTRUCTION

California School for Private Secretaries

Success in the field of business depends upon the scope of training, the grade of instruction received and the position assured upon the completion of a course.

The president of the California School for Private Secretaries, J. Evan Armstrong, has been for five years in charge of the secretarial-business courses given at the University of California. He has had a wide and varied successful business experience and therefore is in a position to know the character of courses demanded by the business public. His university work has brought him into direct contact with more than forty of the largest and most progressive establishments about the bay.

The number or scope of courses offered by the California School for Private Secretaries is the most complete of any business school on the Pacific Coast. The equipment is the most complete, the most modern.

Besides being thus thoroughly prepared to train you, the California School for Private Secretaries offers the business public the free service of the most complete Placement Bureau in the entire West.

The Bell School

The Bell system of shorthand being taught at the Bell school, 1741 Franklin street, has been called the war-time shorthand, because its originator claims it can be easily taught in ten weeks. Mrs. Mary Bell, founder of the school, has established one of the most successful shorthand schools in the southern part of the state at Los Angeles and her Oakland school is rapidly becoming recognized as one of the leading institutions in the north. Mrs. Bell says students who have taken less than ten weeks are now earning from $75 to $100 a month and she announces that one of the big corporations in San Francisco has already put in a bid for all new students who graduate. Typing is taught at the Bell school by music, the method in use at Columbia University.

Gallagher Marsh Business College

The Gallagher Marsh Business College, located at Fourteenth and Clay streets, is the only business college in the county of Alameda having an expert court reporter in charge. The principal, Mr. Lasher B. Gallagher, holds the world's record for fast and accurate shorthand writing, having written 320 words in one minute on new matter without one error. Mr. Gallagher gives personal instruction to every student and this expert instruction is responsible for the efficiency of the graduates of this school. Every shorthand graduate writes at least 125 words per minute on difficult new matter and types the same at over 50 words per minute. These tests must be passed with 100 per cent accuracy, and are the highest and most exacting given in any busines college in this county and illustrate the kind of training given to attain such efficiency.

The fact that no graduates of Gallagher Marsh Business College are out of employment is due to this high-class training. Thousands of Gallagher Marsh graduates are holding positions in law offices in this city and San Francisco. These are the highest salaried amanuensis positions to be obtained and Gallagher Marsh graduates, exclusively, hold the highest salaried Civil Service positions in the State of California, to-wit: Positions paying $200 per month for life in San Francisco.

Muir's Business School

This school occupies a splendid suite of rooms in the Syndicate building, 1440 Broadway; is equipped with new furniture, machines, office appliances and features "efficient service."

It offers exceptional advantages to those who wish to accomplish the most possible in the shortest period of time. Courses to meet the needs of the day, capable instructors, and moderate tuition invite you.

"Efficient Service" is not theory. It is practical working conditions, built upon the knowledge gained in twenty years of teaching experience. One can minimize your lost time through this "Efficient Service."

It is a substantial and growing institution. Graduates are placed in suitable situations.

The Cora L. Williams Institute

A new school, already showing promise of rapid growth, is to be found on the Berkeley Hills overlooking the Golden Gate. The famous John Spring Place which Miss Williams purchased a year ago, offers a most ideal environment for the development of culture. Here education is more than the mastering of facts; it is the development of character and self-expression.

Miss Williams, founder and formerly principal of the A-to-Zed, is devoting her entire time to the working out of a broader education. The age of reconstruction is going to demand the powers of the person who can not only think for himself, but who can think constructively with others. This is the key-note of Miss Williams' recent book, CREATIVE INVOLUTION, which the North American Review called "one of the relatively bright spots in the general pitch darkness of the metaphysical heavens."

The institute has a faculty of some twenty persons among whom are many already eminent in the world of education and art. Prominent among these are Mr. Bernard Maybeck, the builder of the Palace of Fine Arts, who is giving a course relating architecture to the life of the particular period; Mr. W. C. Morrow, well known as writer and maker of writers, is inspiring the creative imagination of young people, and training them to express it in beautiful forms; also several university professors who have charge of the courses in history and languages. Mr. H. W. Fairbanks, the famous geographer, is here demonstrating a more vital teaching of geography.

The school is equipped for both day and boarding pupils. Instead of the usual dormitory system the pupils are grouped in homes, following the plan which has been found so successful at Dana Hall in Boston.

Plans are being completed for a summer course of six weeks which will offer work in expression, story-writing, art and the new philosophy of education to any who wish to enlarge their powers for teaching or for life.

Telephone Berkeley 403

The Only University Grade Business School on the Coast

Send for Information

California School for Private Secretaries
513 First National Bank Building
Berkeley

University Grade Business Training

The Bell System
OF SHORTHAND
"Shortest shorthand by a long ways."
ONE WEEK'S FREE TRIAL
No Obligations or Expense.
Average Student Completes Course in Three Months.
—Acquired in shortest time.
—Simplest, easiest and best.
—No cold notes.
TYPING TO MUSIC
INDIVIDUAL INSTRUCTION
1741 FRANKLIN STREET, OAKLAND
165 POST STREET, SAN FRANCISCO

The Carrie Louise Watson School
SCHOOL OF INDIVIDUAL ATTENTION
Time Saved
Thorough Foundation
All Branches from Primary to College Entrance, and also
Business Course
GREGG AND BELL SYSTEMS OF SHORTHAND
87 Vernon Street
Near Head of Lake Merritt
Phone Oakland 4722

Glen Taylor School
An Ideal School for Girls and Boys
MONTESORI DEPARTMENT
PRIMARY AND GRAMMAR GRADES
FRENCH—DANCING
MOVED TO
1015 Sherman St.
ALAMEDA, FROM
2116 SAN JOSE AVENUE, ALAMEDA
PHONE ALAMEDA 100

The CORA L. WILLIAMS INSTITUTE for CREATIVE EDUCATION
Thousand Oaks, Berkeley
A day and boarding school for both boys and girls.
Primary through high school.
Courses parallel with the public school.
Prepares for college; also offers special culture courses.
Automobile Service Phone Berkeley 5343

OAKLAND TRIBUNE, Oakland's greatest evening newspaper, assures its advertisers that reaches every day over 250,000 readers.

BERKELEY'S SCHOOLS TO BE EXPANDED

BERKELEY, Jan. 1.—First steps in an extensive program to increase the efficiency of Berkeley's school department to meet future needs were taken yesterday by the board of education.

Resolutions were adopted by the board on motion of Mrs. L. E. Blochman requesting Superintendent H. B. Wilson to prepare plans needed to be adopted in the immediate future for the expansion and improvement of the Berkeley schools in accordance with the following provisions:

First—Better provisions for school playgrounds.

Second—Erection of new buildings to provide for the needs of new residence sections.

Third—Enlargement of present buildings where they are shown to be in an overcrowded condition.

FOLLOWS CONFERENCE.

Yesterday's action of the board followed a conference held the preceding night by the civic art commission at which the needs of the city from all angles were discussed.

"We have been most emphatically invited to do something to meet future school needs and it is imperative that we act at once," said Mrs. Blochman in introducing the resolution. The resolution was adopted unanimously.

That Berkeley has been greatly handicapped in meeting educational problems despite the fact that she has established a reputation for being a leader in academic circles is the opinion of Superintendent of Schools Wilson who is conducting a survey into local school conditions.

"The board of education has been compelled to build on sites too small, and to build temporary and inadequate buildings," says Wilson. "There is at present a great need for new class rooms, for safer buildings, for more hygienic and sanitary buildings, a need for extending the educational facilities of the city and a need for increasing the playgrounds and the ties of the board of education with the playground commission.

"Nobody can convince me that a city which has done so much in war time is not going to meet its responsibilities in days of peace. A community which has raised several million dollars for war purposes without feeling the pinch in any way can give what is necessary for peace time. Democracy never had a chance to be as big as it is today. We are training children now for efficiency and for thinking leadership in the world's tasks of commerce of the professions and of statecraft."

CHAPTER TO INSTALL.

RICHMOND, Jan. 1.—Officers of Miramar Chapter, Order of the Eastern Star, will hold their installation ceremonies Friday night at Fraternal hall. There will be a program, dancing and a banquet.

WOUNDED BOY RETURNS SOON

ALAMEDA, Jan. 1.—Nat H. Neal, son of Mr. and Mrs. Charles W. Neal, who was wounded in action with the American troops in France, writes to his parents that he was but slightly hurt and would be discharged soon and started homeward. He enlisted the day after war was declared and was one of the first American fighters on French soil.

Ralph Croll will arrive in New York this week with the Grizzlies. He is the son of Mr. and Mrs. J. G. Croll and a brother of City Auditor F. J. Croll.

Ned Johnson, son of Judge and Mrs. Elmer E. Johnson, is also expected back from France soon. He wrote recently that he expected to be home by Christmas, but so far has not reached the United States.

Life Policy Given to Each Employee

RICHMOND, Jan. 1.—A life insurance policy for each employee was the gift of the Pacific Plumbing Fixtures company to men at its Richmond factories today. Each man was presented with a policy ranging upward from $500, with an additional $100 for each year that the man had been employed by the company. The company will keep up the premiums on the policies during the time the men are in its employ.

The policies were presented to the men at an informal luncheon at which President J. C. Stearns made a short talk, wishing the men a happy New Year.

Chinese Case Heard by Hayward Judge

ALAMEDA, Jan. 1.—Justice Frank Mitchell of Hayward presided in the Alameda police court yesterday at the trial of Ad Wing, accused of conducting a Chinese lottery at 2326 Lincoln avenue. City Attorney W. J. Locke made his first appearance in the Alameda police court as the official city prosecutor. The judge reserved his decision until January 3.

HOLDS FOUR INQUESTS.

RICHMOND, Jan. 1.—Fou rinquests were held last night by Coroner Bert Curry, closing up the business of his office which is now taken over by Charles P. Donnelly, chosen at the last election. Curry was appointed by the supervisors after the office had been declared vacant following the departure of Dr. C. L. Abbott with the 47th Hospital unit.

NEED MORE WORKERS.

RICHMOND, Jan. 1.—Mrs. W. A. Boone, director of supplies of the Red Cross chapter, has issued a call for more women to help in the Red Cross rooms. A large number of garments must be ready for shipment by January 15. This includes many garments for girls.

MERCHANTS TO BANQUET.

RICHMOND, Jan. 1.—A smoker and banquet will be held next Monday night by the Retail Merchants' Association in the Chamber of Commerce room. Work for the year will be discussed. President A. C. Burdick has issued a call for all members to be present.

Hard Facts--
No matter what is said about the Chinese System of Medicine—the oldest in the world—no unprejudiced person can get away from the facts that it CURES THE SICK. During the many years we have practiced in Oakland we have cured more than a thousand men, women and children, and hundreds of these had been GIVEN UP TO DIE BY other doctors.
AN INVESTIGATION COSTS YOU NOTHING.
Office Hours—9 to 6.
Drs. Foo Wing Herb Co.
3038 TELEGRAPH AVENUE
Corner Hawthorne Street
Phone Oakland 2934
OAKLAND CALIFORNIA

WM. CAVALIER & CO.
Members of S. F. Stock and Bond Exchange.
Dealers in Municipal Corporation Bonds
LIBERTY BONDS
Bought and sold at Stock Exchange quotation.
216-219 First National Bank Bldg
Phone Lakeside 780

E. F. Hutton & Co.
MEMBERS:
NEW YORK STOCK EXCHANGE
NEW YORK COTTON EXCHANGE
NEW YORK COFFEE EXCHANGE
NEW ORLEANS COTTON EXCHANGE
LIVERPOOL COTTON ASSOCIATION
CHICAGO BOARD OF TRADE
Private Wires Coast to Coast
Oakland Office, St. Mark Hotel
12th and Franklin Streets
TELEPHONE LAKESIDE 1971

HERO SPEAKS MODESTLY OF HIS BRAVERY

BERKELEY, Jan. 1.—Winning a Croix de Guerre, the much-coveted honor medal of the French army, is no feat at all, according to Captain John D. Hartigan of the class of 1910 at the University of California, now with the American air service in France.

Captain Hartigan treats lightly of a heroic deed which won him the much-sought honor, as shown in the following extract from a letter of his which has just reached the university:

"At Chateau-Thierry I went up at night to spot some enemy batteries and didn't get back until 10:30, when we crashed very badly on our return after having been lost in the air about an hour. They had neglected to light the field. It was the first night trip in our army and I was much less hurt than our pilot. I packed him out of the wreck as any poor fool would have done. Voila! A Croix de Guerre avec palm. That was over four months ago and I was told yesterday that we would be kissed and decorated during next week."

LOSES TWO FINGERS.

RICHMOND, Jan. 1.—While operating a chain pulley at the Western Pipe & Steel Company's plant, S. L. Cooper's left hand was so badly injured that two fingers were amputated. The operation was performed by Dr. St. John Hely.

G. A. R. TO INSTALL.

RICHMOND, Jan. 1.—Officers of Richmond Post, Grand Army of the Republic, have set January 14 as the date for their installation ceremonies. The affair will be held in Pythian Castle. The veterans will be assisted by Richmond Circle in preparing for the event.

Douglas Oil
For Salads
Shortening
Frying
Delicious
Nutritious
Economical
Made From Corn

Safe Milk for INFANTS and INVALIDS
ASK FOR The Original
Horlicks Malted Milk
Nourishing
Digestible
No Cooking
For Infants, Invalids and Growing Children.
The Original Food-Drink For All Ages.
Rich Milk, Malted Grain Extract in Powder
OTHERS are IMITATIONS

Pastor of Burned Church in Alameda

ALAMEDA, Jan. 1.—The Rev. C. L. Mears, pastor of the First Congregational church of Alameda, was for seven years pastor of the First Congregational church of Reno, which was destroyed by fire last Sunday, the fire starting while the congregation was holding morning worship. In the burning of the church was destroyed a large pipe organ, installed during the Reno pastorate of the Rev. Mears. Andrew Carnegie gave $1000 toward the pipe organ cost.

ONETAH JIT DANCE.

RICHMOND, Jan. 1.—A good sized crowd attended the jitney dance given last night by the Redmen of Onetah Tribe in Pythian Castle. The proceeds are to be used in welcoming home members of the lodge.

Richmond Observes Birth of New Year

RICHMOND, Jan. 1.—Barrels of confetti and miles of serpentine were spread about Richmond last night while the people of the city celebrated the arrival of the new year. At midnight all the whistles in the city were turned loose, and guns were fired. The church bells and fire bells were rung. A number of watch parties were held.

Oakland Store
S. N. WOOD & CO.
14TH & WASHINGTON - OAKLAND
4TH & MARKET - SAN FRANCISCO
Every Woman's Suit in Stock
Now Offered at
Half Price
—A wonderfully complete showing of fashionable styles and colors—and original price tags are on every garment.
This Means That if the Suit
Is Marked $19.50 You Pay ..... $ 9.75
Is Marked $25.00 You Pay $12.50
Is Marked $35.00 You Pay $17.50
Is Marked $45.00 You Pay $22.50
And so on throughout our entire stock of Suits—None reserved.
½ Off
Every Fur Piece in Stock
300 Georgette and Crepe de Chine Blouses, value to $6.00, on sale at $2.50

De Luxe Transportation Company
WILL COMMENCE OPERATING
Magnificent Motor Buses
BETWEEN
Hayward and San Jose
January 1, 1919
Take TRACTION CARS (Express) leaving 12th and Broadway every 40 minutes, which make direct connection at Hayward.
Through Fare $1.00

Oakland Tribune

Supreme on Continental Side of San Francisco Bay
Established February 21, 1874.
FOUNDED BY WM. E. DARGIE.
Member American Newspaper Publishers' Association.
Charter Member, Audit Bureau of Circulation.
Exclusive Complete Associated Press Service for Greater Oakland.
Full United Press Service.
International News Service.
Pacific News Service.

The Associated Press is exclusively entitled to the use for republication of all news despatches credited to it or not otherwise credited in this paper and also the local news published herein. All rights of republication of special despatches herein are also reserved.

TRIBUNE PUBLISHING COMPANY, PUBLISHERS.
JOS. R. KNOWLAND.....President and Publisher
H. A. FORSTERER.....Secretary and General Manager

TRIBUNE every evening and Sunday morning. Single copies: Daily Edition, 3c; Sunday Edition, 5c. Back numbers, 5c per copy and upward.

PUBLICATION OFFICE—Tribune building, corner of Thirteenth and Franklin streets; phone Lakeside 6000.

Entered as second-class matter February 21, 1908, at the Postoffice of Oakland, Cal., under act of Congress March 8, 1879.

Subscription Rates By Carrier.

One month	$ .65	Six months	$3.90
Three months	1.95	One year (in advance)	7.00

Subscription Rates By Mail, Postpaid:
United States, Mexico and Canada.

One month	$ .65	Six months	$3.75
Three months	1.95	One Year	7.00

SUNDAY EDITION BY MAIL.

Three months	$ .75	Six months	$1.50
Twelve months	$2.75		

MANAGER FOREIGN ADVERTISING—Williams, Lawrence & Cresmer Co., New York—Brunswick Bldg., Fifth ave. and Twenty-sixth street. Chicago—Harris Trust Bldg., Will T. Cresmer, representative.

TO SUBSCRIBERS.

Subscribers failing to receive their paper by 6:30 p. m. daily or 9 a. m. Sunday will please report the same to The TRIBUNE Office by telephone, and a special messenger will be despatched with a copy of The TRIBUNE at once.

WEDNESDAY, JANUARY 1, 1919.

THE GREAT YEAR AHEAD.

Upon this New Year's day a universal spirit reigns throughout the earth. It is the spirit of hope for a better order of life, a hope for security in the lawful processes of peace. Imbued with this spirit the world is planning reconstruction. It is making ready to wipe out the scars of five years of conflict and destruction; making ready to punish the destroyers and set up safeguards against a renewal of their depredations.

In America especially a common spirit and influence has taken hold of the people, pointing the way to common action for the betterment of the nation. This spirit Colonel George Harvey, editor of the *North American Review*, has described with happy clearness and brevity. He writes:

"Never before within our recollection have the American people been so fully warranted as now in confronting a New Year with the confidence begotten of faith in the great Republic. Never have they been more firmly knit together in mind and soul. Never have their feet been placed more fixedly upon the solid foundations of popular sovereignty. Never were their heads higher, their vision clearer, their prospects brighter. Well, indeed, as with Hezekiah of old, may their hearts be lifted up in joyful anticipation!

"We laugh at the doles of dolts who foresee disaster in embarrassment of riches. Grant that we have problems, difficult and grave, to solve! Have we not the wherewithal in men and money? In spirit purified by flame? In wisdom born of seeing? In courage sprung from gallant deeds performed? In unity? In singlemindedness? In mutual understanding?

"Surely no land ever leaped so quickly into comprehension of itself as this of ours in the year now drawing to a close. A short twelvemonth ago a Gulliver bound seemingly fast by official Liliputians, sluggish, fat, incapable, derided; today, the fetters broken, a giant among nations, erect, alert, efficient, respected, ennobled by its baptism of fire, its sacrifices, its generosity, its fidelity to truth, its devotion to humanity! Assuredly a transformation of humans worthy of the gods! * * * A wonderful, wonderful year!"

To this spirit, this transformation, this outlook, California is heir. The Eastbay cities are of it and exemplify it.

There is much we might review. Approximately 500,000 tons of steel ships have been launched in Eastbay plants during the year just closed—twenty-three percent of the total steel merchant tonnage constructed in the United States during 1918. That is something to talk about, to cherish in memory as a prideful achievement. In proportion to the population we have sent more men to fight with the colors than the average community; we have made good on Liberty Loan subscriptions and Red Cross contributions. The percentage of the population participating in war efforts is higher here than the average for the country. We have realized our duties and have met them in a creditable manner.

But retrospection is useful and pardonable only when it inspires to future effort. It is fitting to look forward upon what the New Year holds. There are tasks the magnitude of which is in itself an inspiration for new records. The reconstruction era of which much has been said in the past is upon the country. It calls for industry, clear-thinking, united service, unflinching performance of community duties.

The shipbuilding program for 1919 calls for as large an output as that of the year just closed. New industries will be started here during the year. Consequently the housing problem becomes more pressing than ever. During the new year there should be building of new homes and of making permanent the war time increases of our population. There must be much activity in developing the harbor facilities of the Eastbay district or there will be scandalous neglect of opportunity to capture a large share of the new Pacific maritime trade.

Something must be done toward increasing the public school facilities and the construction of other public works. Private industry of a non-war character which lagged or was completely suspended during the war, will be revived. The business life of the communities will show new vigor. The people have had useful lessons in economy and thrift, which will prove helpful in the year of readjustment.

From whatever angle we look into the coming year it promises unprecedented activity, opportunity and prosperity. So far as can be judged now, it will be the most wonderful peace year in the history of the nation.

May all the people prove worthy of their opportunity and equal to the tasks falling upon them! If they do this the sincere wishes for a Happy New Year will not be uttered idly nor in vain.

EUROPEAN POLITICS.

It was not a specially happy moment for President Wilson when he told his audience at Manchester, England, that the United States is "not now interested in European politics, but she is interested in a partnership of right between America and Europe." It may be expected that in subsequent utterances the President will give a "foot note" to this statement which will enable a different interpretation than the only one now possible.

This phrase does not stand the test of past and current events; nor can it be made to coincide with the President's other statements on European affairs and with his scheme for a league of nations. The United States is interested in European politics and is inextricably involved in them. It is not intended here to say that this is a mistake or a misfortune; in any event the situation was unavoidable. The facts, however, should be recognized and correctly stated.

The United States, at a belated hour, realized that the condition of European politics threatened the welfare, the very safety, of this nation. There was a political alliance between Great Britain, France, Italy and Russia. That alliance was endangered by the central powers. Russia was already out of action; Italy was threatened with isolation and the enemy was driving desperately hard upon France and England. If that political alliance was destroyed and its several parts made incapable of further resistance, the life of America was threatened.

Thereupon the United States entered the war. She was pleased at the existence of the alliance. She put all her resources behind it and with it. Excluding Russia, which had become impotent, the alliance grew stronger than ever and won a decisive victory over the forces that had attacked America.

Is it possible the United States now feels no interest in this alliance? Surely not. The President could not have intended to leave such an unfortunate impression. But his words are very plain and require correction.

The league of nations which the President has put first among his aspirations in connection with the coming peace conference will make America's interest in European politics permanent. No explanation of what he means by a league of nations ever having been vouchsafed, it is impossible to speak with exactness on this idea of the President. But every reasonable assumption leads to the conclusion that it is to be a consort of nations for the prevention of wars. Every members of the league will therefore be under a very serious obligation. It will be an obligation which may quickly shift from the utterance of words to physical action. Every member must be prepared to discharge its duty unhesitatingly and unflinchingly.

Any disturbance of the political equilibrium of Europe will profoundly interest the United States. We will see in any future movement threatening the peace of Europe consequences which may threaten the peace of America. And it is in Europe we may confidently look for such disturbances.

Those championing the league of nations seem to ignore the possibility—and this is a very serious error—of the United States becoming the subject of consideration of the league. They assume, without any authority whatever so to do, that this country will always occupy the exalted position of judge, arbiter and executor. They would suffer heartending grief to observe, say, Colombia, Costa Rica, Mexico or Denmark petitioning the league of nations for disciplinary action against the United States.

Again we should not tremble for the future because of these things. If the league of nations idea is sound it is so despite such considerations. But we should acknowledge frankly our interest in European politics. It is particularly unseemly to deny that interest, since the government of the United States has asserted through the President, and quite properly so, that certain governmental systems in Europe must be abandoned; that certain other governments must come into being. There are certain practical conditions in world affairs, some of which are ugly, which cannot be submerged or overcome by pretty phrases.

FLYING IN THE ARCTIC

With both poles "discovered" it was the general belief that those particularly desolate regions of the earth would lose the mysterious charm that has dragged so many men so many times to, or more often toward, them. Common folk who have not invaded the white wastes never understood very well what the attraction of the world's ends was or what benefits were to be derived from reaching them. The men with the exploring instinct have never had any doubts on either point, however, and now the indefatigable Peary, not content with having reached the "Big Nail" on foot, is preparing to take at least a supervisory part in an expedition to reach it by means of that newest vehicle, the plane.

There is still much to be done and learned in the Far North, he and the other members of his remarkable tribe insist, and they talk about precious minerals that in their opinion may or will reward flights in that direction. Of course, aviation in the arctic regions is practicable in Summer, but are the facilities for safe landings good? The pictures in the Admiral's own book more than hint of difficulties in the way of rising after a landing has been made. But presumably he has considered all that and he hardly needs to be warned as to the nature of the arctic ice. Almost any use for airplanes is better than that of dropping bombs on cities.—New York Times.

NOTES and COMMENT

Many people will recall Dr. Tanner's famous fast. He went a month without eating, and at its end appeared in public feasting on a slice of watermelon. His theory was that ailing people would recover their normality by long fasts. He has just died at the age of 91, which certainly does not disprove his theory.

* * *

It seems that those members of the British parliament who were weak against the Huns fared ill in the recent election. Philip Snowden, for instance, who advocated a negotiated peace when things were going badly, was defeated. Evincing the British disesteem of a quitter.

* * *

We are editorially advised that friendliness will bear better fruit in Mexico than "futile criticism." Which might be so but for the German propaganda, which has pervaded the whole country and is probably underneath the chronic troubles. This influence will have to be wiped out.

* * *

The advocacy by the Department of Justice of deportation for those enemy aliens whom we have had to intern is logical and sensible. Send them back to the countries they esteem so much more than this. And a corollary would be to deny others admission without rigid investigation.

* * *

Henry Ford can't get over it. He contemplates a recount. It is nearly always the way with the candidate on his first trp out—he doesn't believe his defeat could have been encompassed by other than foul means.

* * *

Montana went dry with the going out of the old year. The Montana law doesn't interfere with liquor held in store for private use and much has been stored. So that it will be somewhat different in that state.

* * *

"Mobs plunder German town." Mobs are not lovely bodies, but when a German mob plunders a German town they are more endurable to other people than they have been.

* * *

Tons of German propaganda, designed to get the allies at loggerheads, have arrived in Switzerland since the signing of the armistice. Propaganda by the ton is characteristically German.

* * *

The practice of installing dictagraphs has at least not enjoyed a boom in federal official circles.

* * *

Postmaster General Burleson must feel a thorn in the person of Senator Hitchcock of Nebraska, who persists in referring to the taking over of the cables. This action, taken after the armistice had been signed, when war measures were expected to be relaxed instead of added to, is recognized as something that is likely to be a further subject for reference.

SPIRIT of the STATE PRESS

In leasing a beautiful residence in Los Angeles, one of the show places of the Sunny Southland, Mr. McAdoo does not make a noise like a man who is having a hard time to pay his bills.—Chico Enterprise.

The connecting link of the state highway from the county line to Martinez via Pinole and Franklin Canyon is not much of an advertisement for the richest county in the State. After you enter Franklin Canyon and approach Martinez, be sure that your spinal vertebrae is well protected, for the "ups and downs" are numerous. But the tunnel route is much different.—Richmond Terminal.

The old furniture factory which is a prominent landmark on the bay shore near Albany and Richmond, at the foot of Gilman street, has been purchased by the See-Dro Separator Company, which corporation will enter into the manufacture of separators for lighting and storage batteries of all kinds, including those for automobile use. The big building covers an enormous ground space, the entire plant occupying four acres.—Richmond Terminal.

Wherever President Wilson appeared in France on Christmas day he made Santa Claus look like a piece of camouflaged bricabrac.—Red Bluff News.

California industries and the taxpayers will breathe a profound sigh of relief if the committee appointed to consolidate and abolish useless state commissions will quietly put the expensive and useless "health insurance" commission to sleep, especially as the people voted it down so decisively.—Merced Star.

It will be well for young folks not to attempt to send their love letters via the new air routes until safe delivery is assured. Many love letters were lost by Aviator Hoagland on his journey from Seattle to Sacramento.—Marysville Appeal.

Jim Fleming, coming in from Oceanside the other evening, raced the storm all the way in, beating it to his home in Paradise Valley by just about five minutes.—National City News.

Twelve thousand deer were killed in California during the hunting season. Water fowl shooting has been excellent, quail have been increased in numbers under the new protective measures, and the federal restrictions will protect doves during the nesting season. The state hatcheries have put out more than 35,000,00 trout fry, twelve hatcheries and nine egg-collecting establishments being engaged in the work.—Sacramento Union.

The Willows Journal is of the opinion that the wrist watch will fade away with the end of the war. Betcha a hundred million dollars that you lose. Everybody in civil life is finding out how very convenient is a wrist watch. Why should a man fumble in a pocket for the time when he can get it simply by a turn of his wrist?—Stockton Record.

Look what says, if left alone, will regenerate Russia!

TACNA AND ARICA

The region of Tacna and Arica, which is the cause of the acute frontier controversy between Chile and Peru, is, in itself, of comparatively small economic value. The Province of Tacna, as organized by the Government of Chile, has an area of 8688 square miles, mostly lying among the western foothills of the Andes. Like most of the contiguous coastal regions, it is arid, except where it can be irrigated from the scanty and intermittent streams that rise in the Andes.

The most important feature in the industrial life of the region is the Arica-La Paz railway, rather than the relatively small intrinsic resources of the Province. This line furnishes the shortest route from the plateau to the coast, and is the natural gateway for the foreign trade of the most of Bolivia. The railway is a Chilean State property, though Chile agreed to transfer the Bolivian section of the line to that nation in 1923. Opened in 1913, its traffic has increased very rapidly, from 47,000 tons the first year of operation to 105,000 tons in 1917. It has, however, been hampered by inadequate rolling stock and by the lack of port facilities at Arica. Efforts have been made to remedy the shortage of rolling stock by purchases in the United States, and the Chilean government has ratified projects for the improvement of the port works.

This railway supplies the principal channel for the increasing Chilean economic activity in Bolivia. Chileans are heavily interested in the Corocoro copper field, the Llalagua tin mines, the Socavon tin mines near Oruro, and the large properties of the Compania Minera y Agricola Oploca, in the Province of South Chichas, Department Potosi. Chilean capital is also interested in the development of the petroleum field in the Santa Cruz country of eastern Bolivia, and in the possibilities of Bolivia as a market for the surplus product of Chile's expanding manufacturing industries.

The topography of the Province bears, in the main, a resemblance to that of the contiguous coastal regions. Most of its area is occupied by the western foothills of the Andes, whose continuity is, however, broken by the existence of barren and relatively level pampas. These are crossed from east to west by several cuebrades, or narrow closed valleys, which serve as beds for the scanty and intermittent streams that rise in the Andes.

Any extensive agricultural development in the Province is precluded by both the topography and the aridity of the country. The latter defect can only be in a very limited degree overcome by the irrigation of such restricted areas as might otherwise lend themselves to cultivation, or by resort to "dry farming" where the water is altogether lacking. In 1916 the total agricultural area of the Province, according to the official figures of the Chilean bureau of statistics, comprised a total of only 16,243 hectares (40,137 acres). Of this area 5896 hectares were irrigated, and the remainder was largely devoted to artificial pasturage. However, not even all the small irrigated area was actually under cultivation, for only 1099 hectares were planted to crops, while fruit trees and vineyards account for 409 hectares.

The principal feature of the agricultural production of the region is its diversity rather than its quantity, for the products of widely different climatic zones are grown. Among the products are alfalfa, cotton, sugar cane, potatoes, corn, many varieties of vegetables; and of fruits—grapes, olives, oranges, lemons, peaches, apples, pears, figs, etc. Most of the latter are grown in the Department of Tacna. Any considerable production of grain crops is impossible, in view of the small surface of ground available. In spite of the relatively small area under cultivation, a sufficient surplus of some crops is now raised for export to the nitrate ports to the south, where there is a strong demand for fresh fruits and vegetables.

THE JESTER

Often True.

"Why do you think so much of your honorary college degree? It doesn't give you ability."

"No; but it makes people think I have some."—Boston Transcript.

Where Did He Go?

"Why did you change your boarding house?"

"My landlady got too enthusiastic about this food conservation."—Baltimore American.

Chaos.

Nelly: "What's chaos, Johnny?"

Johnny: "Chaos? Oh—er—yes—chaos is a great heap of nothing and nowhere to put it!" — Edinburgh Scotsman.

Boston Idea of Clothes.

"Now, here's a snappy suit," said the glib salesman. "Just the thing for you, I should say."

"Young man," replied the dignified person, "I don't wear snappy clothes. There's nothing snappy in my make-up, and I hate the very word. Why, I even carry an open-faced watch so there won't be anything about me to snap."—Birmingham Age-Herald.

How She Knew.

Harry Levey of the Universal Theater in New York spent a day recently with his friend, Fred Seitz, who has a butcher shop at East Hampton, L. I. A small negro girl came in the shop and asked for a ham she had left there to be smoked.

"I told you when you left it to come back in thirty days," said Seitz. "You are too early."

"No, I ain't," replied the girl. "I'm right on time, 'cause my pop got thirty days for stealin' that ham the day I brung it here. He come out this mawnin' and asked where it was."—St. Louis Post-Despatch.

TODAY 20 YEARS AGO

Three blue jackets from the Texas at 12:30 p. m. rowed to the Maine in Havana harbor and hoisted a large Stars and Stripes to the peak of the wreck which the shipping saluted.

Rev. Charles R. Brown exhorts the members of the First Congregational church to "not be satisfied with adding more members to the church and connecting more and wealthier families, but to put the leaven of right in the political primaries and everyday business."

Three feet of snow is reported at Dunsmuir, the heaviest for this time of year since 1893.

A storm hits Oakland bringing the season's rainfall to 5.50 inches, flooding at Twelfth street and Broadway and the basements of the Union National Bank and M. J. Keller's store in Washington street

WEATHER REPORT

Forecast.

Oakland and vicinity: Fair tonight and Thursday; continued cold with heavy frost in morning; light northerly winds.

Balance of California: Fair, continued cold, killing frost in the morning; light northerly winds.

Nevada and Idaho: Fair, continued cold.

Washington and Oregon: Fair, continued cold; gentle northeasterly winds.

Conditions.

An extensive area of high pressure overlies the Pacific slope and Rocky mountain region, causing fair and cold weather over the Pacific slope, with killing frosts in California except near the coast. From the Rocky mountains to the Mississippi river it is cold and light snow has fallen generally. In the Atlantic states it is warm, with light rain falling in most sections. It is warmer along the eastern slope of the Rockies and on the Atlantic coast and colder in the Mississippi valley.

It is slightly colder in California and temperatures below freezing are general throughout the state. Conditions are favorable for fair and cold weather, with killing frosts Thursday morning in California.

G. H. WILLSON, Forecaster.

ANTIMONY IN THE TRANSVAAL.

A new body of antimony is reported to have been opened up near the Komati river, in the district of the Stenysdorp gold fields, Transvaal. As the ore is found to be valuable, a mining company is now carrying on smelting operations on the spot. Three shafts have been sunk to a depth of 50 feet, besides open workings. Ore is continuous throughout. A furnace capable of smelting ten tons of ore per day is in operation and it is stated that there is sufficient ore in sight to keep the furnace working while developments are being made.—Scientific American.

HEALTH and HAPPINESS

How Loss of One Sense May Promote Growth of Others.

BY DR. LEONARD K. HIRSHBERG
A. B., M. A., M. D.
(Johns Hopkins University.)

Man is a rational being endowed, like animals, with senses. Of the many senses he has, he allows few of them to take in many of their proper objects. That he needs many more senses than he has, no one dare deny. He uses all sorts of "go-betweens," such as lenses, telescopes, field-glasses, microscopes, ultrascopes, spectrascopes, X-rays, radium rays and what not to bring into his ken facts of reality not perceptible to his healthy senses. However, he fails mournfully even to use completely his finger-tips, ears, nose, eyes, muscles and his other senses.

There is a false belief among many average persons, as well as scientists, that deaf and blind mutes more than make up for the loss of speech, sight and hearing by an over-compensation and extra-extension of the senses of touch, heat, cold and the kinesthetic senses. Prof. Knight Dunlap and other experimental psychologists, however, have found that this is not true. It is merely a normal growth of those other senses, generally neglected, which are brought into play.

One blind person tested by the touch instrument, the aesthesiometer, showed twice as great sensitiveness and delicacy of touch perception as the average individual in full possession of all his senses. This was true of subject's tongue as well as the finger-tips. The lips and the index finger were three times as capable as were also the cheeks and forehead.

The Scientific American reports a blind man who ran up and downstairs, in and out of rooms and corridors with such amazing speed and precision that his ability to detect a wall several yards away was uncanny. His senses of heat, cold, motion, location and touch were developed acutely, not because his sight was gone, but because any one may, if attentive, patient diligent and interested, do the same.

Experiments made by careful observers on deaf and blind persons show absolutely no differences between their senses and those of normal persons until practice, training and effort bring about improvement.

Dr. Ioteyko, once chief of the psychological laboratory at the University of Brussels, now at the College of Paris, describes in the French Revue Scientifique a twofold capacity of the human senses. When you see a bright spot—that is a physiological phenomenon of sensation—to be a particular object with a certain shape and color, you have the psychologic phenomenon of the sense of sight. This is in the sense, not in the brain. It is the intelligent compound of sensation past and present.

Exercise and practice may not increase the physiological element of sensation very much, but the perceptive powers of sensation—all psychological—can be vastly built up and improved.

Children blind at birth who later acquire sight have to be taught to see. Their sense impressions mean nothing to them, except as subsequent experience attaches meanings and intelligence to them.

Then it becomes, from an indifferent sensation, an interesting, pleasant, helpful, intelligent perception.

Restoration of sight, hearing, speech, agility, sensation or movement is less an affair of the doctor and more a matter for teachers, phychologists and trainers.

PANTAGES
12th at Broadway
OAKLAND
UNEQUALED VAUDEVILLE
WEEK OF DEC. 29.
Marty Brooks Presents
PHIL E. ADAMS in
"THE OWL"
A Miniature Musical Satire with a Nest of Songbirds
7—All-Star Vaudeville Acts—7
NEW YEAR'S EVE
Continuous from 6 p. m. until midnight.
Dancing on Stage at Midnight

OAKLAND Orpheum
PHONE OAKLAND 711
Matinee Each and Every Day
A Wonderful New Year's Bill!
Gus Edwards'
Annual Song Revue
"The Fountain of Youth"
Joe Browning; the Kilafray Kiddies; Jack & Kitty De Marco; Wallace Galvin; Red Cross Weekly; Pathe News.
'SOMEWHERE IN FRANCE'
Prices: Matinees 10c, 25c, 50c. Evenings 10c, 25c, 50c, 75c, $1.
Coming Next Week
Hobart Bosworth (Himself) in "The Sea Wolf."

KINEMA 8TH & BDWY
Today and All Week
BILL HART
Steals a Wireless Plant and beats up 20 men, in "BORDER WIRELESS."
FRANKLIN
Today and Until Saturday
CLARA KIMBALL YOUNG
As the French Adventuress, who justifies her misdeeds and wins an American, in "THE ROAD THRU THE DARK"

YE LIBERTY
PLAYHOUSE
Broadway at Fourteenth
Oakland 910
If you really like to laugh see
"The Big Idea"
A positive scream from alpha to omega featuring
CRANE WILBUR
Assisted by ADDA GLEASON and Ye Liberty Players
NEXT WEEK—THE ARGYLE CASE

AMERICAN THEATRE
TODAY TO SATURDAY
A BIG DOUBLE BILL!
WILLIAM FARNUM
in "HIS F HT FOR FREE OM," and
EMMY WEHLEN
in "SYLVIA ON A SPREE."
PATHE NEWS WEEKLY
Every Evening—LEON ROSEBROOK'S Symphony Orchestra.
Com. Sun. Tom Mix and May Allison.

NEW TOWNE THEATRE
ELEVENTH ST. AT BROADWAY
Today to Sat.—12 to 11 p. m. daily.
A Stupendous Film in 5 Units
MITCHELL LEWIS
In "Code of the Yukon"
Priscilla Dean and Herb Rawlison in "Kiss or Kill"
Wed. Afternoon and Every Night
SIGNOR MARCELLI
An augmented Orchestra and Mammoth Organ rendering Tschaikowsky's Overture Solennelle, "Year 1812."

At THE FULTON
Tonight! 'Sis Hopkins'
Next Sunday! The Kolb & Dill Triumph: "THE HIGH COST OF LIVING"
Phone Lakeside 73.

Dancing at
Maple Hall
Wed., Sat. and Sunday, 8.30.
R. J. SMITH, Mgr.

BROADWAY
Last Time Today
Screen's Foremost Stars
MAE MARSH in "HIDDEN FIRES."
J. Warren Kerrigan in "One Dollar Bid."
2—BIG FEATURES—2
Admission 10c—Tax 1c.

THE TRIBUNE HAS THE COMBINED TELEGRAPHIC NEWS SERVICES OF ALL THE OTHER DAILY PAPERS

Oakland Tribune

Exclusive Associated Press Service — United Press — International News Service

65 Cents Per Month
DAILY AND SUNDAY
Full Associated Press (Exclusive for Alameda County). United Press. International News

VOLUME LXXXX. OAKLAND, CALIFORNIA, WEDNESDAY EVENING, JANUARY 1, 1919. NO. 128.

J. Magnin & Co.

Grant Ave. at Geary, San Francisco.

Our Annual January Underwear Sale

consisting of thousands of exquisite Crepe de Chine Hand-Made, Hand-Embroidered and Domestic Undergarments at prices one-third to one-half former prices.

Begins Tomorrow, January 2—Third Floor

IN considering the purchase of Magnin Underwear we ask you to keep in mind that these garments are of a quality that appeals to those who appreciate only the very finest grade of underwear.

The materials, the generous length and fullness have all been carefully executed and the deep hems and dainty designs are all of a character in keeping with usual Magnin standards.

This Undergarment sale is well worth attending and the values deserve your consideration.

Crepe de Chine Gowns
$3.95, $4.95, $5.95, $6.45

Crepe de Chine Envelope Chemise
$1.95, $2.75, $3.45, $4.95

Crepe de Chine Corset Covers
$1.15, $1.35, $1.95, $2.95

Crepe de Chine Bloomers
$2.45, $3.45, $3.95, $4.95

Crepe de Chine "Billy" Burke One-Piece Pajamas
$3.95, $4.95, $7.95, $9.95

Domestic Nainsook Gowns
$1.45, $1.95, $2.50, $2.95

Domestic Nainsook Envelope Chemise
$1.35, $1.95, $2.45, $2.95

Domestic Nainsook Skirts
$1.35, $1.75, $1.95, $2.35

Domestic Nainsook Corset Covers
50c, 75c, $1.00, $1.75

Hand-made and Hand-Embroidered Gowns
$1.95, $2.35, $2.95, $3.95

Hand-Made and Hand-Embroidered Envelope Chemise
$1.95, $2.35, $3.45, $4.45

Hand made and hand embroidered (all broken lines) Gowns, Combinations, Chemises and Corset Covers ⅓ to ½ former prices

Hand-made and hand-embroidered Parisian Sets now ⅓ off former prices
Brassieres greatly reduced.

GREAT COAT EVENT

Over 500 Winter Coats On Sale

at greatly reduced prices

COATS offered in this sale are all this season's newest styles, of which there are many to choose from. Most of them are fur trimmed, and a great many others are handsomely plain tailored models which can be worn with one's own separate furs. ***The assortment includes all the rich, new winter colorings:*** *taupe, deer, elephant, brown, Burgundy, plum, Pekin blue, also navy and black. All sizes for women and misses.*

NOTE THE REDUCED PRICES

Coats formerly selling $39.85 now **29.85**

Coats formerly selling $55.00 now **38.85**

Coats formerly selling $49.50 now **33.85**

Coats formerly selling $110.00 now **69.50**

SEMI-ANNUAL CLEARANCE SALE

Suits and Dresses

half off their original prices

Women's Suits

Suits formerly selling $50.00 now **24.50**

Suits formerly selling $59.50 now **29.50**

Suits formerly selling $69.50 now **34.50**

Suits formerly selling $89.50 now **44.50**

Women's Dresses

Dresses formerly selling $39.50 now **17.50**

Dresses formerly selling $65.00 now **29.50**

Dresses formerly selling $85.00 now **39.50**

Dresses formerly selling $119.50 now **59.50**

Forty-Seven Wounded Men Return

Local Men, Officers Are on List

SAN FRANCISCO, Jan. 1.—Forty-seven wounded men, many of them seriously hurt and nine borne on stretchers, arrived at Letterman Hospital at the Presidio last night from France. They are mostly Pacific Coast boys of the 91st Division. Four of the men are officers, two of them from San Francisco. The men are glad to get home, weary from the long trip. They tell tales of fierce fighting, and their stories are amply corroborated by their wounds. Some of the wounded are:

Lieutenant Wilmarth Lewis, Alameda man, with the 40th Division. He suffered a severe attack of rheumatism.

Lieutenant George Brown of San Francisco, with the One Hundred and Fourth Regiment, the only regiment in the American army decorated by the French, was wounded by a machine gun bullet.

Lieutenant Ben B. Taylor, Los Angeles man, who was with the Ninety-first division, returns with one leg gone, shattered at the knee by a bullet while in action on the Verdun front.

Lieutenant Edward W. Dickey, headqarters chaplain with the Ninety-first division, was wounded while helping to care for other wounded men.

The stretcher cases are Walter Koschnitzky, of Portland, shattered leg; Otto Beier, Clovis, Cal., both feet shot off; Robert Pardue, Yocum, Ore., part of foot gone; Harold Munck, Orofino, Ida., arm and leg gone; James Anastassiou, San Francisco, member of Battery B, run over by a caterpillar and thigh badly crushed; George M. Archibald, with the Eighth Division, leg crushed in an automobile accident.

Otto Beier, of Clovis, described how he received his injury:

"There were three of us standing close together when one of those German high explosives dropped near us," he said. "It tore the feet off of two of us as neat as if they had been amputated. The other fellow was able to get up and get assistance."

Beier received seventeen other wounds from the same shell.

Three Hurt as Car Cuts Other in Two

SAN FRANCISCO, Jan. 1.—Three persons, Mrs. Anna Turner, Miss Ethel Turner, both of 318 Clipper street, and James H. Rodnett, 2602 Howard street, are recovering today from injuries received in a street car accident that only for a miracle would have proved fatal. The three were rescued from beneath the wreckage of two cars by firemen after the apparatus had removed part of the debris.

The accident occurred when a westbound No. 11 car backed at great speed down the hill at Twenty-fourth street and struck a Castro street car, cutting it in two. Mrs. Turner, beneath the car, maintained her composure and directed the work of the firemen in releasing her.

The motorman of the runaway car, John T. Smith, was arrested. He said his lead wire burned out and he lost control of the car. Neither car carried many passengers.

HAPPY NEW YEAR

SAY MAN!

Just take this tip and start the new year right with a new suit or overcoat on your back.

You can do it by paying only

ONE DOLLAR

EACH WEEK

HATS ALSO — *and a small deposit at time of purchase* — HATS ALSO

Columbia Outfitting Co.

514 Thirteenth St.

We Give American Trading Stamps

TAFT & PENNOYER COMPANY

This Announces Our

Exposition of White

Which Starts Tomorrow Thursday, Jan. 2, 1919

IN CHOICE or quality this event will figure as a most important occasion for the housewives of this community.

The Economies in This Exposition of White Embrace

Muslin Underwear — Household Linens
Corsets — Infants' Wear — Handkerchiefs
White Dresses — White Waists — Neckwear
Bed Spreads — Sheets — Pillow Cases
Towels — Longcloths — Blankets
Embroideries — Package Goods — Laces

—While in many instances there will not be drastic reductions, much of the merchandise offered cannot be replaced at the present selling prices.

Again We Urge

our customers to buy Linens now at the present favorable prices. In spite of curtailed production we have an immense fine stock of Linen Table Cloths, Napkins, Towels and Towelings at prices unequaled for equal qualities.

SEE OUR WINDOW DISPLAY

Probably it's the glasses you wear now

The prescription may be correct but yet there is an undefinable something about your glasses that does not give you the comfort and satisfaction that you expected. The newest and most perfect lenses are Punktals, and are specially ground and polished, producing normal vision to the very margins of the lenses. The "something" you have missed in ordinary lenses will be found in Punktals.

W. D. Fennimore, R. G. Bitterman, A. B. Fennimore, J. W. Davis.

California Optical Co. — Makers of Good Glasses

Oakland ..... 1221 Broadway
San Francisco .. 181 Post St. 2508 Mission St.

THE HOTEL ST. MARK

Extends Holiday Greetings to its many patrons throughout the State

E. J. GREENHOOD, Mgr.
JOHN H. SCHUUR, Asst. Mgr.

San Jose office of The TRIBUNE is now located at 34 East Santa Clara street. Phone San Jose 4756.

SEMI-ANNUAL STATEMENT, DEC. 31, 1918.

The Oakland Bank of Savings

COMMERCIAL—SAVINGS—TRUST

Resources:		Liabilities:	
Loans and discounts	$ 3,574,385.73	Capital	$ 1,250,000.00
Loans, securable by first mortgage on real estate	12,546,123.42	Surplus	1,005,000.00
Bonds	14,973,583.46	Contingent Fund	725,000.00
Warrants	111,076.11	Undivided Profits	57,288.93
Bank Premises (Including Seventh Street, and Berkeley Branches and Safe Deposit Vaults.)	1,410,511.00	Re-Discounts	190,000.00
Other Real Estate	297,981.73	Deposits	34,239,191.07
Employee's Pension Fund (Carried on books at)	1.00		
Cash on hand and in banks	4,552,817.55		
Total	$37,466,480.00	Total	$37,466,480.00

OFFICERS:

W. W. GARTHWAITE, President
J. Y. ECCLESTON, Vice-President
W. B. DUNNING, Vice President
HENRY ROGERS, Vice-President
A. W. MOORE, Cashier
J. A. THOMSON, Secretary.
SAMUEL BRECK, Assistant Cashier
F. A. ALLARDT, Assistant Cashier
G. W. ELLIS, Assistant Cashier
A. E. CALDWELL, Assistant Secretary
ROY B. BAKER, Assistant Secretary.
D. A. BULMORE, Trust Officer.

DIRECTORS:

GEO. H. COLLINS, JAS. K. MOFFITT, ARTHUR H. BREED, J. Y. ECCLESTON, M. L. REQUA, W. K. COLE, W. W. GARTHWAITE, HENRY ROGERS, A. BORLAND, W. R. DUNNING

MAIN OFFICE—N. E. COR. TWELFTH AND BROADWAY, OAKLAND.
OAKLAND BRANCHES—1228 SEVENTH ST.; 23RD AVENUE AND EAST 14TH STREET
BERKELEY BRANCH—SHATTUCK AVE. AND CENTER STREET

WOMEN WORKERS ARE RESTRICTED

Many lines of industry are affected by the order of the Industrial Welfare Commission, which becomes effective tomorrow. Manufacturing and tailoring, both wholesale and retail, come under the ruling as well as knitting, paper box and candy factories, needle trades and neckwear factories.

Short apprenticeship has been allowed in the manufacturing industry, starting at $8 a week, with an increase in three months, going to a $10 minimum. Minor and inexperienced workers cannot be employed for less than $7.50, with nine months' apprenticeship to reach the minimum.

One of the important sections of the new order refers to the restriction of work for women in factories after 10:30 at night and before 6:30 in the morning. Also an effort is being made to control home work, which, it is alleged, is the embryo of the sweat shop. All work done outside of the shop must be reported to the commission and an effort is being made to regulate the piece rate paid so that it will yield to home workers a living wage and that it will prevent the shopworkers from the unfair competition of unregulated sweat shop work.

All manufacturing establishments employing women or minors are required to file with the Indistrial Welfare Commission copies of their payrolls for the period (weekly, semi-monthly or monthly) immediately following January 2, the date on which the order becomes effective.

Information in regard to the manufacturing order may be obtained from the office of the Industrial Welfare Commission, 519 Underwood building, San Francisco.

The Industrial Welfare Commission called an emergency public hearing on December 6 for the purpose of considering the alteration and amendment of all orders issued by the commission so that a minimum wage may be fixed which more nearly approximates the present cost of living for the working women of this state.

HUN PROPAGANDA LIES ARE STILL FLOWING FREELY

PARIS, Tuesday, Dec. 31.—(By the Associated Press).—Captain Andre Tardieu, head of the general commission for France-American war matters speaking to The Associated Press today relative to certain extraordinary rumors which had been in circulation in Paris, denied officially that the American army had been required to pay rent for the trenches it occupied at the front or territory occupied militarily behind the front.

"Numerous reports of French, as well as American and British origin," he said, "have revealed to us that German propaganda is not dead and the work of its organization is making itself felt."

Holland Denies Her Railroad to Allies

LONDON, Jan. 1.—Replying to a request by the allies, Holland has refused to permit the use of the railways and waterways for the transportation of troops and materials, it was learned today.

Charge 100,000 Latin Prisoners Perished

ROME, Jan. 1.—One hundred thousand Italian prisoners died of ill treatment, starvation and cold in Austria-Hungary and Germany, it was revealed today by a committee that has been making an official inquiry into the matter.

Suggest Wales Prince Weds American Girl

LONDON, Jan. 1.—Suggesting the possibility of a marriage between the Prince of Wales and an American girl, the Express today said:

"Enthusiasm on both sides of the Atlantic for the marriage would be unbounded."

Interaational Wage Minimum, Labor Plea

LONDON, Jan. 1.—Labor wants an international minimum wage, regulation of child labor and abolition of sweatshops, George H. Barnes, labor leader and former member of the war cabinet, declared in an interview today.

Allies Will Study Austria Food Status

BERNE, Jan. 1.—An inter-allied commission charged with investigation of the food situation in German Austria, has left for Vienna.

THE BIRR CORSET SHOPPE

MRS. MAUDE POWELL, Mgr.
FIRST NATIONAL BANK BUILDING, SECOND FLOOR
ROOMS 229, 230, 231

Having announced our Grand opening Saturday, Dec. 28, we wish to invite the ladies to call and inspect our wonderful assortment of corsets in the newest models of

Gossard, Bon Ton, Stylish Stout, Warner's, Redfern, Mme. Frances, Treo Girdles

We are in a position to take care of the most particular women—women who have had past corset troubles.

Our fittings are guaranteed absolutely perfect; our comfortable surroundings will be found most pleasing, our efficient corsetieres will be pleased to advise you and serve you in a most courteous manner.

Call and let us convince you.

Prosperity Seen by Bradstreet's Fall In Prices Will Be Gradual

Bradstreets's review of the business year, with forecast of prosperity, follows:

"War certainly held the center of the stage in 1918, and the promise of the American executive that "force without limit" would be exerted by this country in the great battle for freedom was brilliantly fulfilled. So immersed were the American people in the conflict that war may be said to have become their chief, almost their only, business. Every energy was bent to the purpose either of fashioning the weapons of warfare or of providing men to use them. Thus it was that ordinary civilian trade took, as it were, a back seat, that many nonwarlike occupations were curtailed or entirely suspended. Then just as the mighty machine that had been built up for war purposes began to function powerfully and victoriously, the enemy's collapse came, and the remainder of the year was given over to the process of demobilizing, the industries single-mindedly devoted to war were directed to peaceful lines.

READJUSTMENTS BEGUN.

These readjustments, which at the time of writing are still in process, with the unsettlement inseparable therefrom, and the uncertainty prevailing as to future price levels, now that the great urge of government buying was removed, gave a quieter tone to wholesale trade and industry in the closing months, while the influenza epidemic and natural conservatism operated to hold down retail trade, which was only partly recouped by an excellent holiday demand in the closing weeks of the year.

"The statement was frequently made in 1917 that, great as had been our work of organization for war, there was very little in the way of surface indications to show it, and that one might almost imagine that no war was being waged. This was emphatically not the case in 1918.

"In 1918, too, all the early delusions as to the causes and nature of the war were dissipated, and its true character as a life and death struggle of decency and civilization against all that was abhorrent and decadent became manifest.

WAR'S VAST TOLL.

"With the great war apparently ended, a glance over the big events of the four years and nearly four months additional that it lasted may not be out of the way. First of all, it needs to be said that no human being expected it to last the length of time it did, nor that the financial costs thereof (probably $180,000,000,000 to $200,000,000,000) could have been so successfully borne by the world. As to the cost in life, no definite measure can be had as yet, but probably between 9,000,000 and 10,000,000 fighting men laid down their lives, while massacre, disease and starvation may have taken as many more civilians. Of our own part in it, it can be said that while our financial costs have been great, perhaps $22,000,000,000 to date, our own loss of life, directly due to the hostilities or to disease and attendant evils, possibly 100,000 men, while regrettably large in our eyes, was slight compared with either those of any of our foes or of our Allies.

"In the work of feeding our Allies, a really marvelous plan of substitution of other cereals for wheat was first necessary in 1918, and to bring this about, the 5½ to 6 bushels per capita of domestic consumption at the outset was cut down to below three bushels.

SUPER-WAR PRICES.

"Up to the middle of the year, the movement of commodity prices, if a slight seasonal reaction in March be expected, was quite steadily upward, reflecting the needs of our Allies, the high buying power of our own people, and, last but not least, the concentrated buying of our government for army needs (4,000,000 men being in arms and a still greater number being in prospect). The August 1 number, however, reflecting, as it did, government price-fixing of cotton goods, showed a decline, and the following numbers showed a rather uncertain but, on the whole, downward trend until December 1, when, contrary to many expectations based on the return of peace, the Index Number moved sharply upward, due to the rise in meats and dairy products, which, of course, are and have been in a class by themselves, owing to war demands.

UPWARD TENDENCY.

Illustrative of this, it might be said, a selected list of meats, breadstuffs, dairy products and groceries on July 1, 1918, showed gains of 65 to 160 per cent as compared with the prices ruling at the outset of the great war in 1914. Bradstreet's approximate Index Number of December 1 shows that prices as a whole are only seven-tenths of 1 per cent below the high point of July 1, are 8 per cent above December 1 a year ago, and 118 per cent above the level ruling on August 1, 1914. Compared with April 1, 1917, on the eve of our entry into the war, the advance is 30 per cent. The Index Number for the entire year 1918 is $18.73, which is 216 per cent above the low record year 1896, twenty-two years ago.

"Of the crop outturn of 1918, it may be said that it was excellent in part, fair in other respects and bad in but few, the conspicuous shortages being, however, in animal feeding stuffs, corn, hay, oats and potatoes, which has been an unfavorable element in the matter of meat production and prices. Owing to a record yield of spring wheat, the wheat crop as a whole was classible as good, though 100,000,000 bushels below the high record of 1914. Oats and potatoes fell off little, but the loss in corn due to drought in the summer is hard to make up. Barley, rye, sweet potatoes, peanuts and beans and tobacco all showed record yields.

LOOKING FORWARD.

"While a certain amount of the buoyancy with which the victory of the Allies was greeted has disappeared, and readjustments from a war to a peace basis in industry have made for a good deal of uncertainty, due mainly to the question of the future of prices and the disposition of unneeded war supplies, there seems to be no good reason for taking counsel of our fears as to what is to happen after peace terms are signed. Much weighty talk of problems are signed. Much weighty talk of problems to be solved appears in the papers, but unless all past experience is at fault, most of the problems arising are very similar to those encountered in other periods of readjustment following widespread hostilities. If the result had been different and Germany had won, there might have been good reasons for a vast deal of worry. But civilization has won.

"We do not believe the millennium has come, or that we have seen our last war, but something like what the poet Tennyson termed a "Parliament of Nations" is about to meet, and under the agreements likely to be evolved therefrom, the world should be a safer place to live and do business in.

DEMAND IS GOOD.

"We believe that a big potential demand for goods exists, at a price, and it is known that there is and will be a tremendous demand for food products from Europe, while materials for clothing and for shelter and implements of agriculture will probably be badly needed. The United States having suffered the least of all the belligerents should be in a position to supply these demands, as we have a good share of the food and the raw materials which the world needs, and our prestige has certainly not suffered at the hands of the two million men who have represented us in Europe. We also have—what we hitherto lacked—a big merchant marine capable of serving our importers and exporters, and our loans to Allies and neutrals have given us a financial footing in the markets of the world of which our bankers probably will not be slow to take advantage.

"If it is necessary to finance our customers throughout the world to enable us to sell goods, we can do it, because we financed Europe when the possibility of returns was not nearly so good as now.

Fears of unemployment of the masses should be considered with the known fact that immigration, which should have given us 5,000,000 persons in the past four years, has been almost at a standstill. Furthermore, we are not sure that our whole army is coming home much before a year from now. War taxes are a source of apprehension but these too should be looked at in the light of the fact that taxation in this country has not assumed the all-pervading character imparted to it in Europe by centuries of custom and precedent.

"Unless most signs fail, the possibilities of future state control interference or regulation are not so great as seemed certain when we were in the full stress of war.

"Lower prices may come, not all of them at once, by the way, and may delay but should not radically interfere with the processes of proper readjustment. No headlong break in domestic prices seems probable with the purchasing power of our people so high.

"It really seems certain that the people and the country that have done so much in the past four years will not falter now that peace has come and 'business as usual' is again to be the watchword."

U. S. Warships to Carry Sick Soldiers

COPENHAGEN, Jan. 1.—The American cruiser Chester, which arrived here with the destroyers Wickes and Aylwin, left today for Danzig, the port of German-Poland. The destroyers have gone to Lubeck, a German Baltic port, they will take on board sick Americans.

NEW PLANS FOR MOONEY PROTEST

BY UNITED PRESS, LEASED WIRE TO TRIBUNE.

SAN FRANCISCO, Jan. 1.—Delegates to the "labor congress on the Mooney case," which will convene in Chicago on January 14, will be asked to fix a definite date after which a general strike will be inaugurated if action favoring Thomas J. Mooney has not been obtained.

This became known today when the International Workers' Defense League, which is conducting Mooney's fight for freedom, announced substance of resolutions it will present to the congress.

The resolutions will suggest three modes of action: Federal intervention, legislation and the strike.

One resolution will demand that the government through its legal department invoke the writ of habeas corpus, "preferably outside California" and thus obtain Mooney's release from San Quentin prison.

Another will urge legislation which would provide "distinct and specific laws, suited to cover such cases." The United States Supreme Court has declared there is no remedy for Mooney in present law.

A third resolution will call a general strike as a "last resort."

If this stage is reached the local unions will be asked to demand that the Internationals and the American Federation of Labor take concerted action.

Practically all the large cities of the United States have elected delegates to the congress, according to members of the league. The San Francisco Labor Council, however, has twice refused to send one.

Ex-Crown Prince in Fear of Poison

WIERINGEN, Jan. 1.—The former German crown prince, mingling with the people for the first time since the recent unpleasantness connected with his gift of a pair of silk stockings to a local modiste, attended a public dance last night. He neither ate nor drank, fearing, it is believed, he might be poisoned.

INAUGURATE GOVERNOR.

ALBANY, N. Y., Jan. 1.—Alfred E. Smith of New York was inaugurated governor of New York state today.

MAYOR SEES NEW PROSPERITY FOR OAKLAND

"The end of the war does not mean the end of Oakland's phenomenal prosperity," says Mayor John L. Davie in a New Year proclamation issued today. "It shall remain if we continue to be guided by the spirit of co-operation that made this prosperity possible."

The opening of 1918, he says, is all the more happy because the year will see the return of the boys who bravely represented Oakland in the world war. The Mayor pays a glowing tribute to the heroism of the soldiers and compliments the citizens who remained at home upon the splendid spirit of service and sacrifice displayed. We gave more, grew more, made more and learned more than ever before, he recites.

The proclamation reviews the achievements of the past year and points out the problems that confront us. Among these he refers to city and county consolidation, acquisition of transportation facilities, the regulation of city finances so that industry will not be driven out by excessive taxation.

He refers to the return of Battery B and asks every citizen to constitute himself a committee of one for the reception.

Launching Film's Caption Deleted

The offending "Triple Launching" film, on which the caption "San Francisco" instead of "Oakland" aroused the ire of the city council, is now running without the caption, as the result of the ultimatum served last night by Chief of Police Henry Nedderman to a local theater that it must correct the slight to Oakland or close its doors.

The manager explained that there was not time to make a corrected caption, and cut out that section of the film bearing the words "Triple Launching in San Francisco." Today he notified the film exchange from which he obtained the picture of his trouble and urged more care in such matters in future.

Mayor Davie saw the film, crediting the launching at Moore Shipyards to San Francisco, and laid the matter before the city council. Chief Nedderman was ordered to enforce correction of the film or close the theater.

SOLDIERS SLEEP IN CORRIDORS

At the Oakland Hotel 250 people were turned away for lack of room. The feature of the celebration was a procession of cooks at midnight, each man carrying a great letter made of ice, the line spelling "Happy New Year." These were electrically lighted. At the St. Mark a ball and a special "Theatrical party" for visiting theatrical stars marked the occasion.

Local theaters were crowded for two performances, and throughout the night all hotels turned away people, mostly soldiers, seeking rooms, practically every hotel being filled. At the Oakland twenty-five soldiers slept on cots placed in the lounge. At the St. Mark, the lobby was also used to accommodate soldiers and sailors who had missed last boats.

At the Elks' Club a gay dinner and dance were the features of the evening. Large crowds attended at both lodges, and many out-of-town guests stayed at the lodge rooms over night, it being impossible after midnight to obtain hotel accommodations anywhere down town.

Rail Appropriation Is Voted by French

PARIS, Jan. 1.—The chamber of deputies has voted authorization to the government to advance 600,000,000 francs for the re-establishment of the railroads after the war. Four hundred and eighty million francs are to be devoted to the employees and 120,000,000 to repairs and rolling stock.

During the course of debate, Albert Claveille, minister of public works, said that 27,000 American cars would be delivered soon. With regard to the railroads built in France by the American army, he declared that if the negotiations now going on reached a satisfactory conclusion, these roads would be kept and improved.

NOTE EARTH SHOCKS.

WASHINGTON, Jan. 1.—The seismograph at the Georgetown University Observatory recorded heavy earth shocks last night, beginning at 10:18 o'clock and lasting until after midnight. The distance was estimated at 2300 miles from Washington.

YEAR'S ARRESTS HERE FOOT UP JUST 14,527

One thousand "Flu mask arrests," made during the time the wearing of gauze masks was mandatory during the influenza epidemic, have caused Oakland's arrests for the year 1918 to break all previous records. The total of arrests made by the police in the past year is 14,527, about eight hundred more than during 1917. The "flu" arrests, the police say, made this heavy figure. In most of these cases bail was forfeited.

During January, February and April of last year the arrests per month numbered less than one thousand, and after that jumped to higher than 1000 monthly.

EVE WAS GAY, JOYOUS, NOT AT ALL BAD

Chief of Police Henry Nedderman was the principal actor last night in an original drama "A Night in Oakland's Cafes." But it was not a wild night—it was official business. The chief went out on a tour of detection, accompanied by Captain Frank Lynch. They visited every cafe in the city. Today an official report was filed by Lynch of the night.

"Chief Nedderman and I visited all the cafes and found everything quiet and orderly" he writes. "The night was not so wild as last New eYar's Eve."

This is bourne out by the arrest book at the central station. Only eleven arrest for "drunk" are booked.

OLYMPIC MAN WINS S. F. RACE

SAN FRANCISCO, Jan. 1.—The eighth annual New Year's day cross city race from the Ferry to Ocean Beach, a distance of seven and five-eighths miles, was won by Harry Ludwig of the Olympic club, time 42 minutes, 45.2 seconds. The record for the course was established by Oliver Millard, at 40, 46.2 in 1914.

The following finished in the order named:

Clifford Carroll, Olympic club, 44 24¾; W. J. Churchill, Olympic club, 44 28 3-5; A. Washauer, Olympic club soccer player, 45.17 2-5.

About 40 started from the Ferry Building at 10:45 this morning. Ludwig finished easily without being pressed by Carroll the prettiest race occurring between the latter and Churchill in a 400 yard spring to the finishing gate. Carroll getting second place by a trible under four seconds.

Auto Kills Man and Dashes Away

SAN FRANCISCO, Jan. 1.—William Johnson who has been partially identified as a prominent engineer of Los Angeles, died at the Central Emergency Hospital at noon today from injuries received when he was run down by a large gray touring car at Kearney and Sutter streets, shortly before midnight. The driver of the car, which contained two women, glanced over his shoulder at the fallen man and putting on speed, escaped.

If you saw it, tell the TRIBUNE, tell them so. Thank you.

MITCHELL'S
ICE CREAM AND LUNCHEONS
We Are Serving the Finest
50c Lunch in Oakland
LET US CONVINCE YOU
Chicken Dinner $1.00
5 TO 8 SUNDAYS
BROADWAY, AT SIXTEENTH ST., FEDERAL REALTY BLDG.

Reich and Lièvre

1212 Washington Street—Phone Lakeside 2217 476 Twelfth Street—Phone Lakeside 2217

YEARLY JANUARY CLEARANCE

SUITS
COATS WAISTS
PETTICOATS
SWEATERS DRESSES

SUITS

A four group sacrificing of fine wool suits at prices that will make these sections more notable than before. Come expecting a wide choice of styles.

$21.00 ..... for up to $40.00 Suits
$31.00 ..... for up to $75.00 Suits
$41.00 ..... for up to $85.00 Suits
$51.00 ..... for up to $125.00 Suits

A SWIFT DISPOSAL SALE AT RADICAL REDUCTIONS

Thousands of seasonable garments marked for immediate riddance, bringing incomparable values to women who appreciate worth while bargains.

COATS REDUCED

$14.75 for up to $22.50 COATS
$16.75 for up to $25.00 COATS
$19.75 for up to $29.50 COATS
$24.75 for up to $39.50 COATS
$29.75 for up to $45.00 COATS
$34.75 for up to $55.00 COATS

DRESSES

Our intention to give values unprecedented more than fulfilled in arranging this event. Duplicates of these bargains will not readily be found.

Up to $40.00 values at $18.00
Up to $55.00 values at $28.00
Up to $75.00 values at $38.00
Up to $95.00 values at $48.00

Extra Special Discounts on all Sweaters and Petticoats in this January Clearance

WAISTS

$3.95 for waists regularly worth to $6.00
$4.45 for waists regularly worth to $8.00
$5.65 for waists regularly worth to $10.00

Extra Special Discounts on all Sweaters and Petticoats in this January Clearance

Due to the tremendous demand there will be for this merchandise we cannot grant C. O. D's., Refunds, Approvals or Exchanges during this sale.

BOARD SAYS S. P. NOT RESPONSIBLE

A board of inquiry consisting of W. H. Norton, D. A. Porter and J. H. Lockett of the Southern Pacific Company, and W. E. Nicholson, banker, and Attorney Frank V. Bell, have made a report declaring the company in no measure responsible for the death of Albert Ferdig, Emil Fleming and Peter Larsen, killed in a collision between an automobile and a Seventh street train at 5 o'clock December 23.

The report says that the automobile, driven by William Ferdig, swerved into the train as it approached the Oak street station and skidded across the street against a concrete trolly pole, when the occupants, of whom there were seven, were thrown out upon the pavement. The three deaths occurred shortly afterward at the Receiving Hospital. Mrs. Ferdig, to whom the machine had been given as a Christmas present, was seriously injured and is at Roosevelt Hospital.

MERMAIDS FEEL CHILLY WATERS

The cool waters of San Francisco bay held no terrors for a bevy of Alameda mermaids this morning. Twelve of them took a plunge off Neptune Beach with as much nonchalance as though it were mid-summer and they seemed to like the temperature of the water. About fifteen male members of the Neptune Swimming club also took a chance. Dr. R. H. Riehl, 78 years of age, the first man to swim San Francisco bay lead the parade from the bath-house to the water and was first to dive.

Among the girls who proved that swimming is possible in Alameda on News Years day were: Ruth Crane, Terle Desch, Gertrude Oulton, "Babe" Haley, Fanny Hollod, Maud Nickerson, Madeline Foley, and Eva Sewell.

3 EASTBAY FOLK HURT IN CRASH

Three Eastbay residents, Miss M. Dowd and Attorney Mervyn Dowd, both of Alameda, and Leo Laikman of Richmond, were victims of an automobile accident in San Francisco early today that also caused injury to Mrs. Catherine Dowd and Mrs. Ethel Helsey of San Francisco. None of those injured will die.

The accident happened when the automobile in which they had been celebrating the advent of the New Year skidded, struck the curb and overturned at Eighth and Market streets. After treatment in the Emergency hospital they were sent home.

Playwright Cronyn Teaches Dramatics

An unusual opportunity to study the drama is afforded at the night classes opening this week at Technical high school, under Professor George W. Cronyn, noted New York poet and playright. The classes are free to the east bay public each Tuesday and Thursday evening.

Cronyn's latest play, "The Sand Bar Queen," created a furor when produced by the Washington Square players of New York in the spring. The course here will emphasize the little theater movement. Cronyn having been stage manager with Sam Hott at Indianapolis for some time, was one of Professor George Baker's celebrated Harvard English 47 class, from which many noted playrights have come. The Technical high course will include dramatic expression, stage management, scenic design, play writing and acting.

Lovers' Quarrel Is Cause of Arrest

A lovers' quarrel resulted in Carlo Aloer, a Mexican laborer, spending his New Year's day in the city prison, following a fracas last night between himself and Tony Espinoza of 157 Adeline street, in which Aloer is alleged to have drawn a revolver. Aloer had been friendly with Espinoza's daughter, according to the latter's story to the police, and following a quarrel last night, her father says, he threatened to "shoot up" the family.

COLDS INTERFERE WITH BUSINESS

Dr. King's New Discovery Relieves Them and Keep You Going on the Job.

Fifty continuous years of almost unfailing checking and relieving coughs, colds and kindred sufferings is the proud achievement of Dr. King's New Discovery.

Grandparents, fathers, mothers, the kiddies—all have used and are using it as the safest, surest, most pleasant-to-take remedy they know of.

Sold by all druggists everywhere. 60c and $1.20.

Keep Bowels on Schedule

Late, retarded functioning throws the whole day's duties out of gear. Keep the system cleansed, the appetite lively, the stomach staunch with Dr. King's New Life Pills. Mild and tonic in action. Sold everywhere. 25c.—Advertisement.

Learned the Real Value of Chamberlain's Cough Remedy.

"We first learned of the true value of Chamberlain's Cough Remedy several years ago when we lived near Clifton Hill, this State," writes Mrs. James Malone, Moberly, Mo. "At that time I had a severe cold and an annoying cough. I got a bottle of Chamberlain's Cough Remedy, and after taking a few doses of it my cough loosened up and my lungs felt better. I used one bottle of it and by then my cold had entirely disappeared." For sale by Osgood Bros.' Drug Stores.—Advertisement.

ADVENTURE IS STRONG MAGNET TO YOUNG PAIR

So far as Mrs. Mary F. Quayle, assistant probation officer, can learn, Mrs. Dorothy J. Pappas, 16-year-old bride, and Miss Mamie Silva, who ran away from Oakland two weeks ago and were yesterday found on Golden Gate avenue, merely obeyed the call to adventure. They apparently had no reason for running away from home, she says, and apparently have been in no trouble while away. They sold their belongings to get money to live on and were down to their last resources, with no clothing to spare and 5 cents and a bag of cookies.

Mrs. Pappas, who lives with her husband at 261 Twenty-sixth street, is happy, so far as the officer is able to determine. Her husband provides plentifully and there is no trouble between them. The other girl works in Richmond.

The runaways are at the Detention Home awaiting disposition of their cases.

GIRL LURED BY DREAM, SHE SAYS

TRIBUNE BUREAU
2011 SHATTUCK AVE.

BERKELEY, Jan. 1.—Dreams of kidnapers and ugly-looking revolvers were forgotten today, when Renetta Shannon, 15-year-old runaway San Francisco girl, was taken home by her mother in time to join in New Year's festivities.

Miss Shannon tells a story of a vivid dream in which she declares a man pressed a revolver to her side and forced her to cross the bay with him to Berkeley yesterday morning. When she woke up, she declares she found herself on a Key Route train and her kidnaper and his gun merely a hallucination.

Mrs. W. E. Shannon, the girl's mother, declares that the story is just a flight of fancy on the part of her daughter. "Renetta was disappointed because I had been ill and was unable to take her and her little brothers and sisters out to a New Year's eve celebration," she says. "She ran away out of childish disappointment."

Despite her illness, Mrs. Shannon, who is the wife of a worker in the Southern Pacific shops in San Francisco, crossed the bay last night to take her daughter home from the residence of Mrs. C. R. Cox, 2066 University avenue, aunt of the girl, where the latter sought refuge.

RAIL BOARD'S MEN TO RETURN

That he will return to his former position as secretary of the State Railroad Commission, is the statement of Colonel Henry G. Mathewson, commanding officer of the former Fortieth Coast Artillery, which completed demoblization a few days ago at the Presidio in San Francisco.

Thirty members of the commission, who formerly acted in various capacities, will return to their duties when they are mustered out of government service.

Among those who will return are Major W. H. Mallett, staff officer to Colonel Mathewson, H. D. Sammix, Captain E. P. McAuliffe, Lieutenant James K. Lockhead and E. J. Sekins.

Harley W. Brundige of Los Angeles and Irving Martin of Stockton, recently appointed Railroad Commissioners by Governor Stephens, will be inducted into office at the next meeting of the board.

At a meeting to be held tomorrow a president will be elected and the commission will be reorganized.

SANITARIUM IS THANKFUL FOR CHEER, TREE

Editor TRIBUNE—Dear Sir: At this time I should like to thank through you the committee which made it possible to have Christmas trees and the lovely entertainment at Arroyo sanitarium. I wish that we could thank the members of the committee personally, but that does not seem possible at this time.

At any rate, we would like them to know how very, very much we appreciate their efforts and how successful they were in giving us a happy evening.

I also wish to thank The TRIBUNE for its hearty cooperation in all that was done for us at Christmas time. Most sincerely yours,

MARIE RESING.
Arroyo Sanitarium, Dec. 31.

Auto Squad May Be Reduced to One Man

Oakland for the next month will have a "one-man automobile squad," unless the plans of Commissioner F. F. Morse for a complete bureau, with clerks and a special detail, are complete before than time. Inspector Lew Agnew, who has worked with William Smith on this detail, has been shifted to the night watch in the Central station, leaving Smith on the auto squad alone.

Commissioner Morse says that he is perfecting plans for a complete bureau, with a clerk's force to handle records and a special detail, probably headed by Smith and Agnew, to handle the detective work. The Oakland squad, Smith and Agnew, hold the state's record for stolen autos recovered and arrests in a city of Oakland's size.

Little Girl Dies as Father Is Returning

BERKELEY, Jan. 1.—With her father, Major S. O. Johnson, 20th Engineers, on his way home from France after an absence of more than a year, Beatrice Patty Johnson, 6 years old, succumbed to pneumonia following influenza last night at the family home, 2400 Warring street.

Word reached the Johnson family this week that Major Johnson was leaving Brest, France, for home on New Year's Day, when the death of the small member of the household turned joy to sorrow. All of the members of Johnson family are ill with influenza, including Mrs. Johnson and three additional children.

Rev. Charles S. Price On Way to Recovery

Rev. Charles S. Price, pastor of Calvary Congregational Church and one of Alameda county's foremost four-minute men, who was stricken with influenza on Saturday night, is reported today to be steadily improving and out of danger. Price has been an ardent war worker and was worn out with the demands which were made upon him as a speaker.

THIRD ANNIVERSARY SALES

SOAP SALE

SAVING YOU 20% TO 50%
(Lay in a Supply Now)

8c cake — 8c cake

Colgate's Small Cashmere Bouquet.
Armour's Large Romanza Bath Tablets.
Physicians' and Surgeons' Soap.
Jergen's Violet Glycerine Soap.
Armour's Castile Soap.

Whitthorne & Swan
SUCCESSORS TO
OAKLAND STORE Hale's OAKLAND STORE
OAKLAND'S STORE THAT UNDERSELLS

Short Length Ribbon Sale

15c yd — The lot includes Moire, Taffeta, Satin, Gros Grain, Brocades, Florals, Plaids and Stripes—25c, 30c, 40c and even 50c yard values—to go on sale, at yard — 15c Yd.

(Desirable Hair Bow Lengths.)

WE INVITE YOU TO OUR BIRTHDAY PARTY

We want this to be an event as important to you as it is to us. We have just completed our third year in business, we have attained a measure of success beyond our expectations, thanks to you. We know of no better way of expressing our appreciation than by continued value giving, square dealing, combined with a tremendous purchasing power and a corps of buyers expert in judging, selecting and purchasing, just the merchandise our customers want, just when they want it; that's part of the secret, why we CAN and DO sell good clean staple merchandise, cheaper than any other store in Oakland, and that's our promise for the coming year. Two important events in one—our Anniversary Sales and Annual White Sales.

Great January White Sale Starts on THURSDAY

THOUSANDS OF FRESH, NEW UNDERMUSLINS JUST UNPACKED

Splendid collections of selected designs—bought in tremendous quantities and sold at a SMALL PROFIT. All garments are well finished in the latest designs. Included in this sale are many hand-embroidered styles.

Baby's White Embroidered Dresses

Ages 6 months to 4 years; high waisted styles; all-over embroidery yokes; special $2.25 values, at **$1.39**

WOMEN'S FINE SILK LISLE HOSE, light weight with reinforced foot and deep garter tops; our 50c value; white only; Special, pair **39c**

WOMEN'S FULL FASHIONED SILK LISLE HOSE, made with seamless garter top, white only; our regular 85c quality; Special, pair **69c**

WOMEN'S WHITE FIBRE SILK HOSE, with reinforced lisle heel, toe and garter top; all perfect goods; our regular 79c values; special, pair **59c**

SAMPLE LINE OF CHILDREN'S WHITE DRESSES, ages 6 to 14 years; lace and embroidery styles, $4.95 and $5.95 values; special **$3.95**

ENVELOPE CHEMISE, of Batiste, Nainsook, or Fine Muslin, with handsome yokes of lace or embroidery; all specially priced **$1.00, $1.25, $1.50** and up to **$2.45.**

SILK GOWNS, **$4.95, $5.95** and up to **$8.95.**

BEAUTIFUL HAND EMBROIDERED GOWNS AND ENVELOPE CHEMISE, in many handsome designs; special at **$2.95**

SILK CAMISOLES, with lace and embroidered yokes at **$1, $1.59, $1.75, $1.95** and **$2.45** each.

SILK ENVELOPE CHEMISE—**$1.59, $1.95, $2.45** and **$2.59.**

MUSLIN COMBINATIONS with beautiful yokes of lace and embroidery; special **$1.00, $1.25, $1.50, $1.75, $2.00** and up to **$2.95.**

Over 1000 Baby Diapers

of good heavy Flannelette, size 30x27 inches, hemmed, ready for use at less than cost of material; our price— Dozen **$4.00**

MUSLIN CORSET COVERS, trimmed with lace and embroidery, specially priced at—**39¢, 50¢, 75¢, $1.00, $1.25** and up to **$2.45.**

MUSLIN DRAWERS, trimmed with ruffle of lace and embroidery; priced at **69¢** and **$1.00**—and extra size drawers **$1.00.**

BEAUTIFUL GOWNS of muslin or nainsook, slip-over styles as well as gowns with high neck and long sleeves; lace and embroidery yokes; special at—**69¢, $1.00, $1.25, $1.50, $1.95, $2.25, $2.95** and **$3.45** each.

MUSLIN SKIRTS, many dainty designs with flounces of lace and embroidery at—**$1.00, $1.25, $1.50** and up to **$3.45.**

1000-Beautiful Voile Waists-1000

Just unpacked for our Great White Sale, every one new and in the latest Spring models. Plenty of all sizes and many styles to choose from.

600 Fancy Voile Waists

Many handsome styles, lace trimmed and embroidered Blouses, that we value at $2.00; special **$1.59**

400 White Voile Waists

Including a big sample line of Blouses that we value at $3.00 and $3.50; wonderful values at this price **$2.39**

Wool DRESS GOODS

In Our Anniversary Sale Prices, the very lowest we have quoted since "before the war"—Just note these splendid values.

SATIN PRUNELLA, a heavy serviceable cloth, 36 ins. wide, choice of blue, burgundy, green, wine, old rose, black and wistaria; regular $1.00 value— Anniversary Price, yard **50c**

SCOTCH PLAIDS, new Winter colors, 36 and 42 ins. wide; a good, firm cloth for skirts or school dresses; regular $1.00 and $1.25 grades; Anniversary Price, yard **65c**

PLAID COATINGS, a good line of large plaid coatings, 54 inches wide, heavy enough for a coat or suitable for skirts; regular $2.75 quality; Anniversary Price, yard **$1.98**

SHEPHERD CHECKS, pure wool, small, medium and large checks, 50 inches wide; our regular $2.75 yard quality; Anniversary Sale, yard **$1.98**

WHITE DRESS GOODS

34-in. Henrietta, $1.10 quality; Anniversary Price, yd.... **75¢**
44-in. Henrietta, $1.25 quality; Anniversary Price, yd..... **95¢**
36-in. Storm Serge, $1.00 quality; Anniversary Price, yd. **75¢**
42-in. Storm Serge, $1.50 quality; Anniversary Price, yd. **$1**
50-in. Storm Serge, $1.89 qual.; Anniversary Price, yd. **$1.25**
54-in. Stripe Cheviot, $2.75 qual., Anniversary Price, yd. **$1.95**

ANNIVERSARY SILK SALE

FOULARDS, 36 inches, half silk, light and dark colors; figures and dots; regular 50c and 60c yard qualities; Anniversary Sale Price, yard **39c**

SILK MIXED POPLINS, 36 inches wide, about fifteen different shades and colors; very durable and stylish reg. $1.00 yd. values; Anniversary Sale, yd. **65c**

SILK AND WOOL POPLINS, 40 inches wide; choice of full line colors; also white and black; beautiful lustre and soft finish; regular $1.75 grade; Anniversary Price, yard **$1.25**

BLACK SILKS IN THIS BIG SALE.

Black Taffeta, 36 ins. wide, $1.50 quality, yard..... **$1.00**
Black Messaline, 36 ins. wide, $1.75 quality, yard..... **$1.25**
Black Peau de Soie, 36 ins. wide, $2.00 quality, yard... **$1.39**
Black Charmeuse, 40 ins. wide, $2.50 quality, yard..... **$1.98**

WHITE HABUTAI SILKS AT SPECIAL PRICES.

27 inches wide, 75c grade; Sale Price, yard..... **50¢**
27 inches wide, $1.00 grade; Sale Price, yard..... **75¢**
36 inches wide, $1.25 grade; Sale Price, yard..... **98¢**
36 inches wide, $1.50 grade; Sale Price, yard..... **$1.15**

"WHITTHORNE & SWAN"

For BEST EMBRODERIES AT LOWEST PRICES

We have them in abundance, big stock of crisp, new Embroideries, for all uses. For trosseaux, women's and children's dresses and underwear. There are fine edges and insertions; some in matched sets for baby outfits. There are sheer, fine edges with lacey patterns. All here in big display, in readiness for the most critical.

FINE VOILE FLOUNCING, 24 inches wide with beautiful heavily embroidered floral designs, especially suitable for costumes, good 85c value for yd. **50c**

FINE BATISTE FLOUNCING, 22 inches wide with four-inch ruffle, finished with fine val. lace insertion. Reg. 79c values, special yd. **50c**

FINE SWISS FLOUNCING, 17 inches wide with dainty lacey edges; suitable for infants and children's dresses; many beautiful patterns. Special yd. **50c**

IMPORTED ORGANDIE COSTUME FLOUNCING; beautiful high class quality, with rich floral designs, 40 in. wide. Our price, yd. **$1.50**

MATERIALS OF SWISS AND STOUT CAMBRIC; widths range from 6 to 9 inches wide; handsome patterns. This lot on sale at yd. **15c**

LONG CLOTH FLOUNCING, all perfectly finished and excellent edges; heavy quality, suitable for women's and children's underskirts. Special yd. **50c**

FINE SWISS FLOUNCINGS, with open lacey design, 26 inches wide, all newest patterns. Special, yd. **50c**

WOMEN'S GLOVES; white glace style, white embroidered back, pique seam, all perfectly new gloves. Reg. $1.65 values. Our Special Price Pair **$1.23**

WOMEN'S GLOVES; fine lightweight overseam styles. $2.00 values. Special Pair **$1.65**

WOMEN'S SILK GLOVES, white, black and colors; some are slight irregulars, of a well known make. If perfect would sell for $1.00 and $1.25 pair. Special Sale Price Pair **69c**

EMBROIDERY FLOUNCINGS, 17-in. wide, of Swiss and cambric, beautiful floral patterns, others with small dainty lace edges, suitable for infants and children's dresses, yd. **25c**

FINE LAWN FLOUNCING, 17-inches wide, with ruffle edge and Valenciennes lace insertion; excellent for children's dresses. Special, yd. **25c**

CORSET COVER EMBROIDERIES (big assortment), finished with beading at top, of Swiss cambric. This lot includes scores of pretty patterns to choose from. Special, yd. **25c**

EMBROIDERIES; this lot includes a variety of patterns, very fine Nainsook and Swiss edges, all beautifully finished; ideal for infants' and children's dresses, and underwear trimming. Special, yd. **10c**

CAMBRIC EDGES AND EYELET designs, all with good fast edges; yd. **10c**

SOME LONG CLOTH EDGES, heavy rich quality; in this lot some are like hand work, so beautifully finished. Special yd. **10c**

THIS LOT includes dainty narrow edges, of Swiss long cloth and cambric, all well finished; have tiny patterns and small scalloped edges; suitable for trimming women's and children's underwear. Excellent values for yd. **5c**

HALL BORCHERT ADJUSTABLE AND TELESCOPIC DRESS FORMS—⅓ OFF THE MARKED PRICE—Regular Values—**$13.50, $16.50** and **$21.50.**

DOMESTICS

Showing for the Anniversary Sale

CREAM DAISY FLANNEL, extra heavy; fleecy, plain cream color only; regular 40c value; Anniversary Sale, yard **25c**

BLEACHED CAMBRIC, fine quality, 36 ins. wide; Special 29c value, to go at, yard **19c**

HOPE MUSLIN, 36 inches wide; soft finish; 30c value, to go at, yard **23c**

LONSDALE MUSLIN, 36 inches; 32½c value; to go at, yard **25c**

FRUIT-OF-THE-LOOM MUSLIN, fine soft finish; 35c value, to go at, yard **27½c**

BLEACHED INDIAN HEAD, 33 inches wide; soft finish; 40c value, to go at, yard **25c**

DAN RIVER SHEETS, heavy quality; free from dressing; size 81x99; regular $1.69 value; to go at, each **$1.29**

WHITE AND GRAY BLANKETS, heavy quality, wool finish; pink and blue border; size 62x74; to go at, pair **$4.39**

WHITE BLANKETS, heavy quality, wool finish; size 60x76; regular $4.50 values; to go at **$3.95**

BATES SPREADS, extra heavy; double bed size; regular $3.50 value, to go at **$2.95**

BLEACHED TURKISH TOWELS, extra heavy quality, and large; some are slightly soiled, therefore 98c values; special, each **59c**

BLEACHED PILLOW CASES, heavy quality; size 45x36; special, each **29c**

HUCK TOWELS, heavy quality, plain white; size 16x34; reg. 20c values, each **12c**

BLEACHED MUSLIN, 50 inches wide; soft finish; reg. 40c values; special, yard **29c**

A full line of PEQUOT SHEETS, SHEETING and PILLOW CASES—ALL UNDERPRICED.

TAPESTRY RUGS, size 9x12 ft.; pretty patterns; $32.50 values; special **$20.00**

TAPESTRY RUGS, size 8.6x11 ft, pretty patterns; $30.00 values; special **$18.00**

TAPESTRY RUGS, 9x7 ft.; pretty patterns; $30.00 values; special **$18.00**

ROYAL WILTON RUGS, size 27x54 inches; solid colors, (slightly imperfect), special **$4.95**

MEN'S FANCY FIBER SILK HOSE, white champagne, slate. Reg. 75c value Pair **38c**

MEN'S CASHMERE HOSE, medium weight black only. Reg. 50c values, Special, 3 Pr. **$1.00**

MEN'S PARIS GARTERS, assorted colors. Reg. 25c, special **19c**

MEN'S MUSLIN GOWNS, broken lines of sizes; special at each **98c**

MEN'S DOUBLE KIND WORK SHIRTS, heavy, blue chambray, made with double material across yoke, shoulders, and back of sleeves. Reg. $1.75 value Special, each **$1.19**

BOYS' BLOUSES, made of fine percale, military collar, tapeless style. Sizes 7 to 14. Reg. $1.00 values; special, garment **59c**

3000 PIECES OF Stamped Goods

$1.75, $2.00, $2.25, $2.50, $2.75 and $3.00 values. (An Art Department Offering). The lot consists of Gowns, Ladies' Waists, Children's Dresses, Boys' Play Suits, and many other articles, that are completely made up of the best materials; even though there are over 3000 pieces; we advise early shopping, because they will not last all day—(Art Department, Third Floor). Big Special Price, each **98c**

GREAT SAVINGS ON Rugs, Draperies and Curtains

CURTAIN ENDS, worth many times price asked, each..10c
COL. BORDERED SCRIM, 36 in. wide 35c value, yd..17½c
CURTAIN GRENADINE, 36-in. wide, 55c value, ½ price, yd 27½c
COLORED MARQUISETTE, 36-in. wide, 65c value, ½ price, yard 32½c
CRETONNE, beautiful patterns, 69c value, 36-in. wide, yard 34½c

MARQUISETTE LACE CURTAINS

$3.00 value, special, pair $1.95
$4.00 value, special, pair 2.75
$5.00 value, special, pair 3.25

MEN'S PRESIDENT SUSPENDERS, assortment of Patterns, 75c values. Pair **38c**

MEN'S FLANNELETTE SHIRTS, broken line of sizes, grey or khaki. Reg. $1.29 value; special, each **79c**

MEN'S COTTON RIBBED UNDERWEAR, ecru only, shirts and drawers. Regular $1.00 values; special, gar. **69c**

MEN'S HEAVY WOOL MIXED UNDERWEAR, shirts and drawers, natural color. Reg. $2.50 value; gar. **$1.69**

BOYS FLANNELETTE BLOUSES, khaki only, military collar, tapeless style; reg. $1.00 values; special, each **69c**

BOYS' KHAKI HATS, Scout shape. Regular 50c value **29c**

MEN'S E. & W. SOFT COLLARS; Reg. 25c values; special, 2 for **15c**

WHITTHORNE & SWAN—Washington St., at 11th

SALT LAKE TEAM'S POSITION IN COAST LEAGUE IS PRECARIOUS

Semi-Pros and Bushers Wind Up Most Successful Season in History of Bay Counties

Ball Players Returning From Overseas Will Soon Be Available for Local Clubs

By Eddie Murphy

The little bushers had the time of their lives in 1918, principally because the professional leagues had the shutters up but the start the semi-pros got will encourage them to greater efforts and they will continue to attract the patronage of the fans. Since the coast league shut shop last summer scores of semi-professional and amateur teams have held the interest of the fans of the eastbay cities, and every Sunday sees hundreds of enthusiasts on the sand lots where the boys cavort. The Shipbuilders' League helped maintain interest in the sport and the activities of Crockett and Pittsburg also helped.

The State championship has been claimed by Tom Cahalan's Crockett team and most fans are willing to concede Tom the honor. They have a rattling good ball club at Crockett, composed principally of Coast league players and the men intend sticking to their jobs instead of returning to professional baseball.

After last Sunday's game in which the Vampires of Oakland defeated the Croloma club at Crockett, the local team closed a most successful season. The Vampires played 26 games during the year of 1918 and lost but three of them. Two of the games were lost to Tom Cahalan's Crockett club by scores of 2 to 0 and 5 to 2. Goat Island sailors won the third contest by a 6 to 5 score in eleven innings. Gay Reppy, who pitched the Vampire's to last Sunday's win, won sixteen of the victories the Vamps put over during the season. Red Lydiatt won the others. Joe de Fosui is manager of the Vampires and the Chalmers teams, and it was by keeping a steady team in the field all season that he met with such success. The Vampires may rest for a few Sundays and come back for a 1919 season.

Jack McKee and Monte Pfyle, connected with the baseball interest at the Great Western Power Co., are contemplating a strong club for the spring. The company did not care to place a team in the field this winter, but fans see sprinklings of Power boys in the Midwinter league. On the Commission Merchant's team can be found, Starasinich, Prentice, Boldt and Osgood, Artie Schimpf is with the Best Tractors, Speed Gadsden with the Vitt Grays, Johnny Hayes with the Crystals and Al Heister and Babe Danzig with the Halton-Didiers.

With the return of such boys as Tommy Fitzsimmons, Duffy Gerlach, Frenchie Weber, Mark Mensing, Paul Codington, from over there, Pfyle and McKee should trot out a fast team for the Power Co. Tommy Fitzsimmons is now in New York, en route to this city with Walter Croll.

Duffy Gerlach writes to Frank Woodward that men are being released from his camp in large numbers and that he expects to be in Oakland shortly after the first of the year. Duffy should be ready to hook on with some team, as he has been playing quite a bit while in the service.

Now that Dewey McCarthy and some of the other old idols of Allendale fans are returning to their homes, Hugo Canavan, manager of the Allendale Merchants in the Midwinter league of 1917-18 and seasons before that, is planning to put a strong team in the field for Allendale next spring. Hugo is now busy getting a line on his men and will make the roll call soon.

The return of Canavan should be a big boom for the game in the upper Pruitvale district, as it was the combined efforts of Canavan and Ed Hornsley that gave Allendale one of the best known teams in the amateur ranks, and also drew big crowds out to the Allendale playground each Sunday.

Five local ball players are listed in the lineup of the American Eagles' team of the San Francisco Midwinter league. Also it has been those players who have worked hardest to keep the Eagles close to the league-leading Jeffersons. Frenchie Laffargue and Johnny Gillespie have been sharing the pitching work for that club, and hurling some great baseball. Elliott and Vianni are another pair who cross the bay *each* Sunday to help the Eagles along.

Now that Fodder Dolan has been signed to a Vitt Gray's contract, the fans can look for that club to step lively. The Grays showed last Sunday that all they required was a good pitcher, and from the way that Dolan performed for the Halton-Didiers. Joe Vitt seems to have landed the right man. Vitt is sure of one thing, and that is he will get the best services that Dolan has as the Redtop is anxious. Dolan is peeved at the treatment he received and is going out for revenge. He wouldn't have minded it so much, had the Halton-Didier managers given him his release before the signing of new players by other clubs was banned. The Grays have plenty of hitting strength on their club, and with Dolan twirling in his usual form, his team will be hard to beat. He will be in the box next Sunday at Lincoln park when the Grays meet the Crystal Laundry. Looks like a good contest, with Babe Hollis shooting them for the Washers.

Rod Allen broke the league rules by signing with the Crystals and then going out and playing with the C. L. Best Tractors. No attempt was made to suspend or bar Allen for his act, but Dolan who broke no league rules, was almost blacklisted. John Conger, Manuel Duarte or Truck Kues might be able to tell you why the bloomer was tossed.

Coast League Magnates Are Due Tomorrow

Annual Meeting Will Take Place in San Francisco Friday Morning

Owners of Pacific Coast baseball league franchise will begin dropping into San Francisco tomorrow for Friday's big meeting. Tom Darmody will represent the Vernon club and Johnny Powers will look after the interests of Los Angeles. J. Cal Ewing will be on the job for Oakland, Jack Cook and Billy Lane are coming from Salt Lake and the well known San Francisco delegation consisting of Dr. Strub, Charlie Graham, Tom Stephens and George Putnam will attend in a body.

The delegates will have a number of important questions to decide and it willwill probably take them a pair of days to close up the business on hand. There is a persistent rumor that President A. T. Baum will not be at the head of the league this summer but none of the owners will loosen up on the subject. Cal Ewing wants to know what's the matter with Baum and Dr. Strub saws he knows nothing of Al's reported intention of quitting. Baum is publicity man for the San Francisco chapter of the Red Cross, but this would not interfere with his duties as president of the ball league. Al could still tell the newspapers what was doing in Red Cross circles and notify the sporting editors when anything official was done in a baseball way.

While the owners will neither affirm or deny the oft repeated rumors that Salt Lake will not be a member of the league a fight promises to develop over this question. Billy Lane and Jack Cook are not going to quit without a struggle and if the railroad rates are too high Jack is enterprising enough to suggest aeroplanes instead of Pullmans.

The opening date wil laiso be decided at the meeting and it is the consensus of opinion that it will be a month later than last year. The first Tuesday in April is the customary opening date.

Meehan-Fulton To Battle at Benefit Show

Coffroth Has Matched Heavies for Show to Be Staged Week of January 19

Fred Fulton and Willie Meehan will be matched by Jim Coffroth to box four rounds at the San Francisco Auditorium the week of January 19. The proceeds of the show will be handed to Meehan, who for the past year has been appearing at benefit entertainments which netted war funds upwards of $75,000. Meehan was offered his choice of opponents and picked the tall plasterer.

A few weeks ago Meehan was left handed all over the ring by Fulton, but the stout sailor says he was in poor condition the night of the fight. He claims he was broke and worried and that anyhow he did not pay enough attention to his training. Despite Fulton's size, Willie thinks he can whip him and he selected Fred over Sam Langford.

Coffroth expects the best of the four-round talent to volunteer their services, as he thinks Meehan is entitled to consideration.

Following the Meehan benefit, Coffroth will probably stage testimonial entertainments for Benny Leonard, Jack Dempsey and a few other well known performers who did their bit in the big patriotic shows. Billy Gibson and Leonard are very anxious to visit the coast again and of course a benefit bout would help pay expenses anyhow.

The Meehan show will likely be staged on a Tuesday night, as Coffroth does not want to interfere with the regular Friday night bouts staged by the allied promoters at Dreamland rink.

FINAL CHAPTER IN RACING IS WRITTEN

The final chapter in the story of horse racing in California was written *yesterday when permission was granted* the New California Jockey Club to dissolve. Legislation prohibiting wagering on the ponies was given as the cause. The New California Jockey Club controlled the tracks at Emeryville, Ingleside and Tanforan when racing was popular. Tom Williams, who died a few years ago was the leading figure in the organization.

The historic Everymile track has been dismantled and cut up for building sites. The Ingleside track has also been tron up and the Tanforan plant is in a very much run-down condition.

British Flyweight Coming Over

Jimmy Wilde.

Jimmy Wilde, the sensational flyweight champion, will soon invade American rings. According to George Dwyer of this city, Wilde will arrive here in about two months and will be open to meet any of the leading American bantamweights, or featherweights. The British boxer plans to tour this country under the direction of Dwyer, who will start for England in about two weeks and will return with the prominent pugilist.

It is probable that while in this country Wilde will meet Pal Moore or Memphis, who created a sensation recently in boxing circles when he outpointed the Briton in a three-round bout in the King's trophy tournament. Pete Herman, the bantamweight champion, may also be matched with Wilde.

When Moore scored his surprise victory over Wilde in the King's Trophy tournament, it was the first time that the Welshman had suffered a setback in the ring since Tancy Lee, an English boxer outpointed him in a seventeen-round contest in London, January 25, 1915.

After that defeat Wilde won all his battles, fought that year, eight. Two of the contests were knockout victories. Wilde landing the winning blows of each battle in the second round. In 1916 Wilde took part in thirteen contests and was not defeated once. In half a dozen of these fights he knocked out his opponents. Wilde is five feet two and a half inches tall and weighs about 102 pounds ringside.

National Comish Is Marking Time

CINCINNATI, Jan. 1. — Chairman August Herrmann of the National Baseball Commission said last night that the financial budget of the commission would be the only matter to be considered at its annual meeting here next Monday.

Herrmann stated that the commission would not organize for next season until after the joint meeting of the American and National leagues in New York January 16.

New Basketball Federation Will Do Much to Revive Sport in Alameda County

Like all other sports that have been suffering a lack of attention by athletes and enthusiasts because of the activities of John W. Mars, basketball the past couple of seasons has lacked much of the life which it enjoyed before hostilities in Europe broke out. But with the dawn of the new year and the Kaiser whipped, the time is now ripe for followers of the court game to cheer up and look for a quick revival of their game.

Back east, particularly in the towns of New York state, the game suffered greatly through lack of interest. But right now the interest in that part of the country is greater than it ever was, and practically every big high school and college down to the small hamlet schools have begun preparations for 1919. But the next couple of weeks will not see that section of America having anything on California cities when it comes to showing that the fans are for the revival of the game. The 1919 season in California may not be the biggest in history, but it will indicate that basketball will come back with a bang and it will only be a matter of another season when it will be on a more substantial footing than it has ever been before.

Today at the Oakland Y. M. C. A. a meeting of the best known athletic men in Alameda county is being held for the purpose of giving this county a basketball federation, which will for the first time in the history of California control the game. Of course the interscholastic and high school leagues had their heads, and teams were told what they must do, but this federation will be one big body which in time is expected to have full control over all high schools, colleges and universities, besides clubs. A basketball federation is something that has been needed for a long while, as a governing body is needed for decisions.

EVERY MANAGER SHOULD COME IN.

The new body will boost basketball in Alameda county, and every manager of a team will be wise in listing with this federation. Already many teams have listed, and it is because of that the meeting is being held. The men at the head of this federation want to get the teams started in play, and all teams must play under the rules of this federation. It is not a couple of men who are trying to gain publicity by directing the federation that got behind the move, but it is men that have always been in the swim to make games more popular. The men behind the scheme hold positions as athletic instructors with clubs and universities, and their efforts will bring the different universities, schools, colleges and clubs together for more games.

Frank Bock, coach at the Oakland high school; W. "Bud" Kearns, physical director at the Oakland Y. M. C. A.; E. H. Harris, coach at Vocational High; Walter Christie of the University of California, White of Plymouth Center, Ed McDermod of the Spartan club, Clarence Street of Fremont High and a number of others are men behind the scheme. And anyone that has been connected with sports on the east side of the bay, know that they are the kind of men that usually work for a good thing and see that it goes through.

Today the men of the Alameda County Basketball Federation will map out a program of games that will provide plenty of excitement on the east bay courts for the present season, as the Oakland and Berkeley Y. M. C. A. have entered several teams, as have the Spartan club two, the Alameda county high schools, besides a number of clubs and independent team.

It is hoped by the directors of the federation that their scheme will prove a successful one this season, and that when it comes time for the next one, there will be similar federations controlling basketball in every county in the state, and that a superior body of directors will have state wide control.

MANY BASKETERS ARE IN SERVICE.

At the present time a good many of the athletes who performed and starred on the courts for California universities, colleges and high schools, as well as the Y. M. C. A.'s are in the service, and it is not expected that interest among the college teams in particular will be as good as other seasons, but just the same there will be some basketball played, and keep the spirit humming for next year. So far no talk of an interscholastic basketball league which other seasons included St. Mary's, Santa Clara, Stanford, Davis Farm, California, Nevada, College of Pacific, and Nevada, has been heard, and it is likely that it will pass this season, but still with those institutions being represented by teams in the independent field.

"Bud" Kearns, at the Oakland Y. M. C. A. is making strenuous efforts to get the famous "Golds" of the "Y" together, the same as they were last season, and if he succeeds he will turn them loose to play any of the big college or university teams, and then next spring send them to Los Angeles to compete in the national tournament which will be held. The staging of that tournament is another big help in bringing the game back to life in California, as it is probable that failure to form some of the big teams would have resulted, had it not been that it was intended to send them for participation in the tourney. On the San Francisco side of the bay, the Olympic club and the Y. M. I. have hustled together some strong teams with hopes of being represented at Los Angeles and both teams representing those organizations have shown early form which indicates that they would be strong contenders for the national honors. The Y. M. I. team slipped a win over on the Camp Lewis officers' team, which carried off the championship of the Pacific coast service teams by beating the marines of Mare Island, and then the Olympics came rigt back to beat the Y. M. I. by one point. Yes, Mr. Reader, the present basketball season will not be the biggest one that the court game has enjoyed, but it will prove that there is another season ahead that promises to be better than all of the past. And it will be the forming of the Alameda County Basketball Federation that will play a big part in making it so. And another thing we cannot forget is that the Alameda county high schools are preparing for one of their greatest seasons of basketball. At Fremont high, Coach Clarence Street has a score of teams in training for interclass games, and from those teams he hopes to get some valuable talent to add to the veterans of last season's league team, and make a bid to again bring the high school title to the Green and Gold institution. At Berkeley, Alameda, Technical and Oakland similar preparations are being made by the coaches.

GOOD GAME ARRANGED FOR START OF NEW YEAR.

The New Year will not come without a basketball game being used as a part of the celebration program. Ed McDermed, one of the big boosters for the county federation, has arranged for his unlimited team of the Spartan club to meet the Letterman hospital quintet this evening at the Spartan gymnasium, Twenty-seventh avenue and Boulevard. McDermed has whipped together a strong team to represent his club, and it figures to cut quite a nick in the high ambitions that other teams have of establishing a big record for the season. The game is being played as a part entertainment for the enlisted men who take advantage of the open house held to them on certain evenings of the week. The Spartans were a big team in the field last season, and figure to be likewise in this one, as there is only a couple of new faces mixed with the old ones. Ed Dearborne, one of the greatest and brainiest forwards in playing basketball, is a member of the Spartan team, as is Sam Gunter, who is tabbed a coming expert of the game.

Farren and Duffy Meet At Dreamland

War Camp Community Service Will Stage Little Lads in Feature Bout

The War Camp Community Service which is making such a great success of the service boxing tournament has secured another great headliner for Saturday night. Jimmy Duffy and Frankie Farren, rivals for the lightweight crown will tangle in the wind-up and should furnish the best bout of the tournament. Local and San Francisco promoters were willing to offer fat medals for the services of this pair but the war organization has drawn the plum.

Many other good bouts are on the program which will be staged at Dreamland rink. The boxers were picked off by having their names drawn from a hat and those who have not been notified that they are on the card are requested to communicate with Ensign McCormick, 413 Sheldon Building, San Francisco or call Sutter 6240. The balance of the card follows:

Marine Hayes, Mare Island, vs. Guy Walker, Fort McDowell.
Tommy Hayes, Goat Island, vs. Wild Cat Leonard, Fort McDowell.
Charles Rico, Fort McDowell vs. Six Shooter Morse, Goat Island.
Herb Brodie, Goat Island, vs. Sailor Reidy, Goat Island.
A. B. Brown, Port Guard, vs. Sailor Harvey, Port Guard.
Roy Allen, Mare Island, vs. Chester Carlson, Company M, 6th.
Roy Braden, Company F, 6th, vs. Frank Miller, Fort McDowell.
Frank Stanton, Company B, 24th, vs. Steve Vlolich, Fort Scott.
Soldier Lynch, Fort Miley, vs. One-Round Hogan, Company B, 38th.
F. Melville, Mare Island, vs. Heinie Shuman, Mare Island.
Tow White, Fort McDowell, vs. Walter Mac Deavitt, Goat Island.
Arthur Kelly, Company B, 24th, vs. "Doc" Wilkinson, Goat Island.
Harry Bramer, Mare Island, vs. Ed Thomasello, San Diego.
Harry Ferguson, Goat Island, vs. Corp. Phillips, Fort Miley.

Golfers Spend Day Following Little Ball Around Links

The links of the Claremont and Sequoyah county clubs were dotted with golfers and their caddies this morning when the holiday tournaments were continued. The feature match at Claremont was scheduled between Dr. C. F. Ford and C. E. Foley, two of the best amateurs in the state. T. D. McLaughlin and J. B. Lumgair met in the finals of the third flight and the winner of the Willoughby-Wintermute match will play A. Hall.

McCredie's Resignation May Mean That Bees Will Not Be With Us When Gong Rings

Annual Meeting of Coast League Owners Will Be Held in San Francisco Friday

By Bob Shand

Wonder if Walter McCredie's resignation as manager of the Salt Lake baseball club means that the Utah metropolis will not be a member of the Pacific Coast League this summer? When McCredie announced yesterday that his one-year contract having expired he would not handle the Bees again, he stated that Portland was good enough for him and that he would be content to stick around his home town for the balance of his days. That was what Walter said but when he intends doing is something else again. Portland is not big enough for a baseball man of McCredie's ability, not even if they had a coast league club there instead of a Pacific Coast International League franchise.

McCredie is of big league caliber; he measures up to the best managers playing under the big tent and it is not likely that he would be content to remain a busher in Portland when at least half a dozen major league clubs could use his services.

MAC. MAY GO UP.

McCredie has something up his sleeve, you can bank on that and any day may come the announcement that he has succeeded some big league manager. Billy Lane and Jack Cook, owners of the Salt Lake club, paid Mac a big league salary for managing their ball club last year, and they would have been willing to retain the contract were it an assured fact that the Bees would be in the circuit.

When Cook snared McCredie at the annual meeting held in Los Angeles last year he had to meet McCredie's figures because J. Cal Ewing was after Mac to handle the San Francisco club. McCredie played one against the other until he got the salary limit and then some, but he proved a good investment for Salt Lake and Cook told the writer only recently that he regarded McCredie as the smartest manager in baseball in the west.

It may be that the Portland man has an ear to the ground and cannot see how the Coast league can stand the drain of railroad fares to and from Salt Lake this summer. Mac may be making it easy for Lane and Cook by announcing his retirement from the club and he may also be paving the way for his entrance into the big tent. It is known that Cleveland wanted him for several years, but as long as Mac was interested with his uncle, Judge W. W. McCredie in the Portland club, he refused all eastern offers.

Last season when Portland was skidded out of the Coast league and forced into the old Northwestern outfit, Walter was ready to lend an attentive ear to offers from major league clubs but Jack Cook beat them all to the Portland man, even though he had to shoot the piece to get his signature to a one-year contract.

WANT NEW FACES.

If Salt Lake is dropped the magnates will have to scurry up some other city for there would be little use in trying to operate a four club league. That has been tried in the past and proved an absolute failure. Your average baseball fan demands new faces on the diamond and he gets tired gazing on the features of the members of only four clubs. Six clubs make a much better league but the ideal organization for the Pacific coast would be an eight club circuit embracing a couple of teams in the northwest, preferably Portland and Seattle.

High railroad rates make expansion at the present time a financial impossibility but in a year or so when the rates are normal again look for an eight club outfit.

It will be no fault of Jack Cook or Billy Lane if the Bees are chased out of the league. They are among the best sportsmen in the game today and are not afraid to loosen the purse strings when they want talent. They were game enough to guarantee all visiting clubs their expenses and a fat surplus which is a whole lot more than some cities were able to do.

Salt Lake did nobly and were the city only a few hundred miles nearer the coast there would never be any talk of Salt Lake being skidded from the league. The magnates are understood to be negotiating with the railroad administration with a view to getting concessions but even though they are granted the old party rate the clubs do not figure to be able to stand the financial burden of visiting the Utah metropolis.

The Salt Lake question and a flock of others will be settled Friday at the annual general meeting of the league to be held in San Francisco.

Championship at Stake Across Bay

Jack Bromley, for Crockett and Walter Leverenz, for the Quartermasters were the pitchers selected to work in the return game for the state championship at Recreation Park, San Francisco, this afternoon. Crockett and the Quartermasters stepped ten innings to a four-four dead head last Sunday and the fans wanted a return match. The sugar town team has been claiming the championship of the state and Manager Tom Cahalan does not expect the Quartermasters' team to take it away from him.

Six More Buffalo Added to Big Herd

Six buffalo—two bulls and four cows—of the Corbin herd of Newport, N. H., will be shipped in January to the State forest preserve in Urania, La., and placed in the same enclosure as the elk herd that came from the Yellowstone national park three years ago.

The Corbin is the largest private buffalo herd in the United States. It has become so large that the owners are decreasing the herd by selling bulls and cows to State game commissions. The Louisiana preserve is an ideal pasturing ground.

The buffalo will be propagated under the direction of the State department of conservation. The buffalo so raised will be distributed among the parks of the State.

Kid Gleason Now Manager Of White Sox

Pants Rowland Dismissed by Owner Comiskey; No Reason Given

CHICAGO, Jan. 1. — William ("Kid") Gleason today wears the White Sox managerial robes formerly sported by Clarence Rowland. The deal whereby Gleason succeeds Rowland as manager of the White Sox was completed ten days ago but announcement was withheld until late yesterday, when Owner Charles A. Comiskey, on the eve of his departure for Florida, told of the change.

While the passing of Rowland created no surprise, the selection of Gleason as his successor did.

For some time past rumors of friction between Comiskey and Rowland have been flying thick and fast in Chicago. It had been charged that the club was not dealing fairly with Rowland, who during his four years' service as manager of the White Sox had won a pennant and a world's championship. Therefore a change was expected by local fans. But the placing of Gleason at the helm of the White Sox craft came like a thunderbolt from a clear sky.

Gleason had refused to join the club last year as coach, a job he held for several years. It was generally believed Gleason and Comiskey were not even on speaking term, that a personal grievance Gleason held against the club owner and caused a breach.

However, when Comiskey decided a change in leadership was necessary he opened negotiations with Gleason, then at his home in Philadelphia, and the deal was closed in a short time.

Comiskey, beyond saying that he felt it a matter of his best judgment in hi effort to give Chicago fans the best possible baseball, refused to go into details that led up to the dismissal of Rowland.

GORMAN "JUST DAZED."

Eddie Gorman, who was knocked cold by Georgie Adams the other night, admits that the eastern battle can hit but states that he was "just dazed" by the pair of cracks he got on the chin.

Opportunity is rare—never let it go by

IMPERIALES
MOUTHPIECE
CIGARETTES

offer an opportunity to enjoy constantly the finest tobacco under its most perfect form. Blended to appeal to the most cultured taste. An incomparable smoke.

Dietz Gloomy Over Outcome Of Big Contest

Absence of Hanley and Bangs Hurts Marines' Chances, Says Coach

PASADENA, Cal., Jan. 1.—A pessimistic statement, from his point of view, regarding the outcome of the football game scheduled for today between the Marines of Mare Island and the team representing the Great Lakes naval training station, was made public here by Coach William Dietz of the Marines.

"I am sending my team into the game today expecting to be beaten, but we will lose only after a hard fight," Dietz said. The superior weight of the Great Lakes sailors and the poor condition of Bangs and Hanley were given as the grounds for his pessimism. Confidence that his team would win a decisive victory was expressed by Lieutenant C. J. McHenry, head coach of the sailors.

The line-up follows:

Great Lakes.	Position.	Marines.
Reichlin	L. E.	Zimmerman
Eckland	L. T.	Suldeling
C. Keefe	L. G.	Lobell
Eackman	C.	Risley
Jones	R. G.	Moran
Blacklock	R. T.	Pike
Hains	R. E.	Hanley
Driscoll	Q. B.	Steers
Nielson	L. H.	Bangs
Erickson	R. H.	Glover
Reeves	F. B.	Gillis

Major Leagues Agree to Hooverized 1919 Season

By JACK VEIOCK,
International News Service Sports Editor.

NEW YORK, Jan. 1. — Complete playing schedules for the National and American league seasons of 1919 will be drafted by the schedule committee which meets at French Lick Springs, Ind., January 3. The schedules will call for 140 games, opening on April 23, which falls on Wednesday this year, according to President John A. Heydler of the National League, who started for Chicago today.

The schedule drafted at French Lick will be final, according to Mr. Heydler, who said the impression that the schedule committee might draft two sets of schedules, calling for 140 and 154 games, was a mistaken one.

"Both league want to try out the shorter schedule next season," said Heydler. "The plan has been talked for a number of years and it is the general belief among the club owners that this year, which marks the beginning of the reconstruction period, will be the logical season for trying out the new plan."

Recent reports from several major league cities indicated that some clubs favored the adoption of the 154-game playing schedule, but according to the National League head the question has been finally settled.

Before returning to New York, President Heydler will attend the annual meeting of the national commission which is to be held at Cincinnati beginning next Monday. The yearly session of the governing body of baseball will be watched with unusual interest. The reorganization of the Cincinnati club, which is expected to entrench Garry Herrmann more firmly than ever as the president, is looked upon as a forecast of his retirement as chairman of the national commission.

Sentiment favoring a neutral member of the commission is so strong, it is pointed out, that Herrmann could scarcely be expected to continue as head of the Reds if he expected to retain the chairmanship of the central body.

The National League is said to be a unit for reorganization, which will permit a neutral member on the commission in the position of chairman. Hence the resignation of Herrmann is being freely predicted. Whether or not the opinions of Herrmann or the commission as a whole in this regard will be made public prior to the joint meeting here in January, is a question.

Olympic Club Will Play Ironworkers at Ewing Field

The Potrero Union Iron Works and Olympic club elevens will meet at Ewing Field Sunday afternoon in a soccer game under the auspices of the California football league. The game was originally scheduled for Santa Clara, but was switched late last night to San Francisco. Commissioner Edgar Pomeroy of the O. C. promises to trot out a fast team and give the shipbuilders the surprise of their young lives.

McCarthy-Miller Bout Attractive

Tommy Simpson's New Year's afternoon card at the Auditorium was scheduled to go through on program. The promoter stated this morning that his athletes were all in condition and that there would be no substitutes. The card follows:

Johnny McCarthy vs. Joe Miller.
Battling Vierra vs. Stanley Willis.
George Adams vs. Danny Edwards.
George Shade vs. Curly Smith.
Steve Dalton vs. George Drew.
Eddie Mahoney vs. Vince Moore.
Young Vierra vs. Eddie Stark.

Popular Sportsman Joins Benedicts

E. J. Kaplan, manager of Spiro's Oakland branch and one of the best posted men in California on hunting and fishing, forsook his bachelor pals the other night and joined the benedicts. Mrs. Kaplan was formerly Miss May Agee. She is an Oakland girl and prominent in Red Cross work. "Kap" is receiving the congratulations of his hundreds of friends.

Roos Bros
"The House of Courtesy"

OAKLAND

SALE of OVERCOATS

STARTS 9 A. M. ON THURSDAY

Copyright Hart Schaffner & Marx

Unquestionably the greatest Overcoat Sale we have ever offered to the Men and Young Men of California. The values are absolutely unprecedented—Overcoats in every up-to-date style, fabric and color at these

SALE PRICES:

$15 $17 $22
$26 $31 $44

Owing to the vast quantity of Overcoats in this sale, there are other sale groups at other sale prices showing equally *huge reductions.* MILITARY OVERCOATS are in this sale.

Hart Schaffner & Marx Overcoats

ARE INCLUDED—Here are some of the Sale Prices on these celebrated Overcoats—

$22 $26 $31 $44

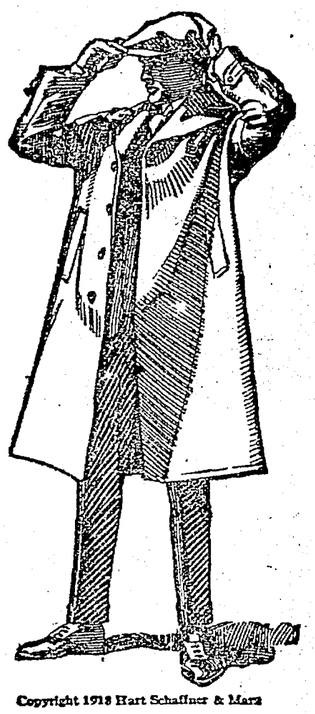

Copyright 1918 Hart Schaffner & Marx

We advise you to be prompt in attending this sale—The Overcoats are so good, and the *Reductions Are So Vast* that the selling is sure to be extremely lively, in spite of the huge stock and extra selling force—So make a point of being here early.

MEN'S SUITS $30 — Roos Bros — MEN'S SUITS $30

Washington at 13th Market at Stockton Shattuck Hotel Corner and at
OAKLAND—SAN FRANCISCO—BERKELEY—FRESNO
Also at "THE REGENT," Palo Alto and Menlo Park

January Clean-Up

Of Crockery, Cut Glass, Kitchenware and Stoves

Those wise women who know that their housework is greatly lessened when they have what they need to prepare and serve meals will find many worth-while purchases in this big clearance sale. Begins at 9 o'clock Thursday morning.

High-Grade Enamelware at Great Reductions

White and blue enamelware, as well as some gray, has been much reduced for clearance. In many cases it is priced at half. Some pieces are slightly defective, but all are desirable at these prices.

—10-inch roast pans, 2, 3 and 4-quart lipped saucepans, 2-quart tea pots, 2 and 3-quart pudding pans, and 2, 3 and 4-quart convex saucepans are to be sold for **49c**

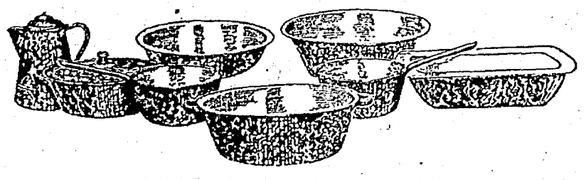

—10-inch oval baking dishes, 10-inch square baking dishes and 10-inch wash basins of gray enamelware are marked at **25c**

The following desirable pieces of enamelware are well worth investigating:

—2 and 3-quart coffee pots, 2-quart rice boilers, 4, 5 and 6-quart lipped sauce-pans, 4, 6 and 8-quart covered convex sauce-pans, 8 quart dishpans and 5-quart tea kettles—all reduced to sell for **98c**

Odds and Ends of Dishes on Sale

Six big tables are loaded with odd pieces of dinnerware which will be sold before stock-taking at a fraction of their worth. Some pieces are slightly damaged, but most of it is first grade semi-porcelain. All sorts of patterns—some in which a small set could be assembled. There are cups, saucers, sauce-dishes, oatmeal dishes, soup plates, different sized plates, covered dishes, vegetable dishes and sugar and cream sets. The tables are marked at—

2c 10c 15c 25c 50c

Hand Painted Cups and Saucers

19c

—Yes, hand-painted and decorated china cups and saucers at this unheard of price, while they last—And all white china bouillon cups, with saucers for **25c**

Big Bargains in Cut Glass

—Many beautiful pieces of genuine, heavy cut glass, remaining from our large Christmas stock, have been assembled on tables for clearance. Sugar and cream sets, celery dishes, vases of different shapes, marmalade jars with silver spoon, comports and eight-inch dessert bowls are marked at **98c**

—Another table containing cut glass mayonnaise bowls and plates, eight-inch dessert bowls and other attractive pieces, is marked **49c**

Guernsey Baking Set of ten pieces $1.25

The ten-piece baking set illustrated is of the well-known Guernsey baking ware. A covered casserole, a pudding dish, baking dish and six custard cups constitutes the set. Extra special.

Electric Percolator

$5.95

An octogonal shaped percolator of pure aluminum; will hold six cups of coffee. Ready to attach to the socket.

Useful Kitchen Items

much reduced

Aluminum Sink Strainer, with 20-year guarantee 39c

Aluminum Tea Kettle, 5-quart size, with patent cool handle $2.95

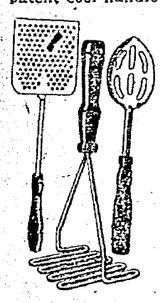

Hygeno Carpet Sweepers, full size, rubber tired $2.50

Stahot Electric Iron, guaranteed for one year $2.95

Food Chopper of metal, to screw on table. $1.45

Curtain Stretchers, for home laundering. $1.45

Salt Box and Knife Box, set of two 25c

Steel Toaster, as illustrated 15c

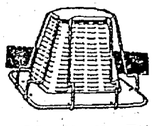

Above set, of potato masher, cake spoon and cake turner, all for 15c

26-piece set Nickel Silverware

$3.95

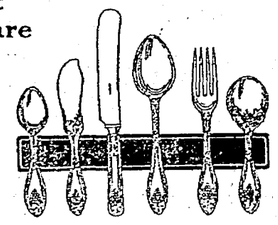

—A desirable set to finish out your kitchen tableware. Six each of knives, forks, teaspoons, tablespoons, a butter knife and a sugar spoon. Grape patterns as illustrated. Can't tarnish.

Glass Bottom Trays

—Pretty rectangular shaped trays, with mahogany finished rims and glass bottoms over fancy linings, very special at **98c**

Handy Folding Ironing Board

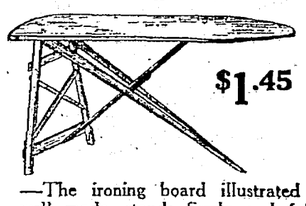

$1.45

—The ironing board illustrated is well made, stands firmly and folds compactly. Great value at this price.

Miscellaneous Bargains

Tungsten Lamps, 25, 40 and 50 watt lights, at a saving of 8c on each. Sold only in boxes of five at $1.35

French Narcissus Bulbs, with pretty bowl. Complete in fancy box 49c

Jardinieres, Flower Bowls and Vases of art pottery, each 49c

35-piece set semi-porcelain dinnerware, pink spray pattern $6.95

Glass Shelves with nickel-plated brackets, for bathrooms, each 25c

No C. O. D. or phone orders—no deliveries—and no charges on the above articles.

20% Discount on Heating Stoves

—To close out our present stock of air-tight and other heating stoves, they will be sold during January—while they last—at 20% off regular prices. There are manay types of heaters to choose from beside the ones listed herewith.

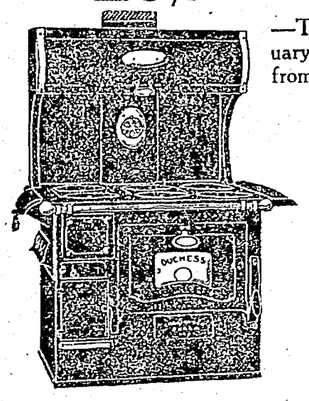

—The 18-inch air-tight heater illustrated is lined, has nickel-plated legs, urn and draft, and is now marked **$2.95**

—A 16-inch air-tight, unlined heater is reduced to **$1.55**

—The "Briquet," illustrated, burns wood or coal. It has a cast-iron top, is lined throughout, has cast-iron grate and nickel fenders and top—reduced to **$13.20**

—An 18-inch, lined, air-tight heater with "Cole" draft—now **$4.95**

—The same heater with cast top and "Cole" draft **$7.50**

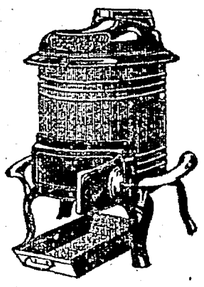

Rebuilt Charter Oak Stoves to Be Closed Out

—Because they were slightly damaged in shipment these Charter Oak Stoves have been rebuilt, and are guaranteed to be perfect. But the original prices have been slashed almost in half.

—The steel range pictured above, with high closet and 16-inch oven, is priced at **$49.50**

Terms $5 down—$5 monthly

—The same range with 18-inch oven **$59.50**

Terms $6 down—$6 monthly

—The Waldorf Charter Oak Steel Range, mounted on legs, with 16-inch oven, nickel-plated doors and nickel-plated high closet, now **$59.50**

—The same stove with 18-inch oven **$65.00**

Terms, of course

—The Waldorf Charter Oak cast range, as illustrated, burns wood or coal. It has an 18-inch oven, nickel-plated rail and tea shelf, and sells for **$49.50**

Terms $5 down—$5 monthly

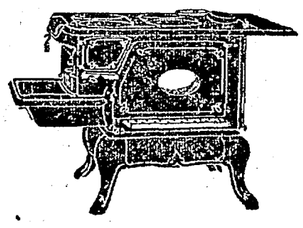

—The Charter Oak cook stove, illustrated, burns wood only. Has a 14-inch oven, and is a splendid stove for the price.. **$29.50**

Terms $3 down—$3 monthly

These prices on Charter Oak Stoves include the setting up in your home.

Breuner's Clay St. at 15th

TONIGHT'S MOVIES

COLLEGE AVENUE

CHIMES THEATER Shafter ave. Matinee New Year's 2 o'clock, continuous to 11 p. m. WILLIAM FARNUM "LES MISERABLES" A STUPENDOUS PICTURIZATION OF VICTORY. HUGO'S FAMOUS STORY. THE GREATEST EPIC AND DRAMATIC WORK OF FICTION. IT'S GRANDEUR HAS NEVER BEFORE BEEN APPROACHED.

STRAND THEATER Ashby. WM. HART, "Riddle Gwane."

BERKELEY

U. C. University-Shattuck—MARGUERITE CLARK, "Out Of a Clear Sky."

EAST TWELFTH STREET

BESSIE BARRISCALE, "Patriotism." PARK, 7th ave.

MELROSE

FREMONT 46th av.-Bond—GLADYS LESLIE, "The Beloved Imposter."

ELMHURST

DUG. FAIRBANKS, "Say, Young Fellow!" BIJOU, 84th ave.

FRUITVALE

GLEN GLADYS LESLIE, "The Beloved Imposter."

TELEGRAPH AVE.

STRAND 33rd—DUG. FAIRBANKS, "A Modern Musketeer."

SOUTH BERKELEY

LORIN All-star cast. "Till I Come Back to You."

-:- FRATERNAL -:-

F. & A. M.

DIRECTORY.

Live Oak Lodge, No. 61, 12th and Washington sts., meets Jan. 3. Stated meeting, music and refreshments.

YERBA BUENA LODGE, No. 403, F. & A. M., meets Thursday, at 7:30 p. m., Masonic Temple, 12th and Washington sts. Regular stated meeting Jan. 2, 1919.

Scottish Rite Bodies

Cathedral, 15th and Madison sts., Monday evening, Jan. 6, 1919. Stated meeting. Oakland Lodge of Perfection. Election of officers; Oakland consistory. J. A. HILL, 33° Hon., Secy.

AAHMES TEMPLE

A. A. O. N. M. S. meets third Wednesday of month at Pacific Bldg., 16th and Jefferson sts. Visiting Nobles welcome. B. A. FORSTERER, Potentate; J. A. HILL, Recorder.

I. O. O. F.

PORTER LODGE NO. 272, I. O. O. F., meets every Monday evening in Porter Hall, 1918 Grove st. Visiting Odd Fellows welcome at all times. January 6, social evening. O. F. JOHNSON, N. G. GEO. C. HAZELTON, Rec. Sec.

I.O.O.F. TEMPLE

11TH-FRANKLIN—I. O. O. F. LODGES

OAKLAND LODGE NO. 118—Tuesday.

FOUNTAIN LODGE NO. 401—Wednes'y

UNIVERSITY LODGE NO. 144—Friday.

GOLDEN RULE ENCAMPMENT NO. 24—2nd and 4th Friday.

OAKLAND REBEKAH LODGE NO. 16—Saturday.

ANCIENT ORDER OF FORESTERS

COURT ADVOCATE 7378 meets Tuesday, Jan. 7, at 8 p. m. Visiting brothers welcome. Pythian Castle, 12th-Alice. Thos. Delbridge, C. R.; Jas. McCracken, Secy., 4103 Piedmont ave.

Fraternal Order of Eagles

Oakland Aerie No. 7 meets Monday nights, Native Sons Hall, 11th and Clay sts. Visiting Eagles welcome. Secretary's office, 460 12th st., room 205. Aerie physician, Dr. Wm. F. Woller, 16th and San Pablo, Bank Bldg., phone Lakeside 1584. Aerie druggist: Powell's 468 12th st. Installation in new hall Jan. 6. Dues must be paid in advance for benefits and doctor.

Modern Woodmen

OAKLAND CAMP NO. 7236 meets in Fraternal Hall, Odd Fellows' Bldg., 11th and Franklin sts., Thursday eve. James Taylor, Von. Con.; Ezra Cox, Past Con.; W. L. Porter, Clerk, 15th and Broadway, bakeshop.

Royal Neighbors of America

OAKLAND CAMP NO. 8179 meets 1st and 3rd Friday, 8 p. m., I. O. O. F. Temple, 11th, at Franklin. Oracle, Mrs. Elsie L. Rees, Merritt 1221; recorder, Mrs. Florence Wright, 25 Moss ave., Piedmont 3132J; physician, Dr. Lucy R. Kilgore; Lulu Case, Dist. Sup. Dep., 1633 Posen st., Berkeley.

PACIFIC CAMP NO. 2231 meets 2nd and 4th Friday eve., Pacific Bldg., 16th-Jefferson. Oracle, Mathilda Bergstrom, Fruit. 850-W; recorder, Sadie West, Pied. 2600J; physician, Dr. Minora Kibbe; City Dep., Lulu Case.

THE MACCABEES

OAKLAND TENT NO. 17 meets at Truth Hall, I. O. O. F. Building, 11th and Franklin, Monday, Jan. 6. Office rooms, 1007 Broadway. A. O. Hagans, Commander; J. L. Fine, R. K. Phone Oakland 5326

Improved Order Red Men

TECUMSEH TRIBE NO. 62 meets Thurs., Jan. 2, at 8 p. m., Porter Hall, 1918 Grove st. J. A. Hartwick, Sachem. C. Wallburg, C. of R.; phone Piedmont 710. On Jan. 9, 1919, the raising up of chiefs will take place.

KNIGHTS and LADIES OF SECURITY

Kirkpatrick Council No. 2316, meet next Tuesday night at St. George Hall on 2436 Grove st. All members are requested to be present. The drill team is to be present. There is installation. All visiting members are welcome.

B. A. Y.

OAKLAND HOMESTEAD meets Friday evenings at N. S. G. W. hall, 11th and Clay. Visitors always welcome. Foreman, C. P. Klinkner, 2117 Brush st.; Mrs. Louise Holmes, correspondent, Roslyn Apts.; Oakland 1683.

KNIGHTS OF COLUMBUS

OAKLAND COUNCIL No. 784 meets Wednesday, Jan. 8, at Knights of Columbus auditorium, 660 13th st. Visiting members welcome. William J. Hayes, Grand Knight; Leo J. McCarthy, Secretary.

FRATERNAL Continued

Pacific

Building 16th at Jefferson. OKLD. CAMP No. 94, W.O.W., Mon. 8 p. m.

Algonaut Tent No. 33 of the Maccabees every Thursday, 8 p. m.

Argonaut Review 59, each Wed. 8 p. m. Carrie F. Arnst, R. K., Oak. 9140.

Oakland Review No. 14, Tues. eve. 8 p. m.; Mary J. Carney, R. K.; Pied. 5941.

NATIONAL UNION ASSURANCE SOCIETY meets 1st and 3d Friday eve. R. L. FUREY, Financial Secretary, 1330 Broadway.

V. F. W.

Ladies' Auxiliary to John Jacob Astor Post No. 85, meets Wednesday, Jan. 1, 8 p. m., Memorial Hall, City Hall. Visiting ladies cordially invited. Mrs. Jennie M. Leffman, president; Mrs. Alice M. Powers, secretary. Col. John Jacob Astor Post No. 85 meets same hall Jan. 8. Visiting members cordially invited. G. D. Powers, Commander; H. F. Leffman, Adjutant.

U. S. W. V.

JOSEPH H. McCOURT CAMP NO. 13, U. S. W. V., meets Thursday, Jan. 9, Native Sons Hall, Shattuck, near Center, Berkeley. H. Barclay, commander; A. P. Hanscom, adjutant.

Jr. Order United American Mechanics

CUSTER COUNCIL NO. 22 meets every Tues. night, Pacific Bldg., 16th-Jefferson. C. L. Fowler, councilor, Lakeside 4654, Oakland 3868; J. A. DePoy, secretary, Oakland 9049.

MOOSE

OAKLAND LODGE NO. 324, LOYAL ORDER OF MOOSE, meets every Friday night at Moose Hall, 12th and Clay sts. William J. Hamilton, Secretary.

PIEDMONT PARLOR NO. 120.

N. S. G. W.

Regular meeting will be held Thursday evening, January 2. WILL R. HUSING, President. CHAS. MORANDO, Acting Record. Sec.

PIEDMONT PARLOR NO. 87, N. D. G. W., will hold its meeting on Thursday evening, January 2. LOUISE McCUTCHEM, Pres. ALICE MINER, Recording Secretary.

KNIGHTS OF PYTHIAS

OAKLAND LODGE No. 103 meets Thursday, January 2. PAGE RANK. Installation of officers and banquet. Visiting brothers cordially invited. Castle, 12th-Alice sts. Frank O. Lee, C. C. Jas. Dennison, K. of R. & S.

PARAMOUNT LODGE No. 17 meets every Wednesday evening at 8 o'clock at Pythian Castle, 12th and Alice sts. Visiting brothers cordially invited and always welcome. JOSEPH C. BITN[illegible] C. JAMES B. DUNHAM, K. of R. and S.

LAKESIDE LODGE, 143, K. of P., meets Wednesday at the Pythian Castle, 12th and Alice. H. MARKOWITZ, C. C. H. ABRAHAMSON, K. of R. & S.

DIRIGO LODGE NO. 224 meets Tuesday evening, Jan. 7. PAGE RANK. Visiting brothers cordially invited. Pythian Castle, 12th and Alice sts. W. J. HALL, C. C. CARL F. WOOD, K. of R. & S.

D. O. K. K. ABU ZAID

TEMPLE NO. 201. Monday eve., Jan. 6, installation of officers, banquet. JOHN B. DES MARIAS, Royal Vizier. RAYMOND RYAN, Secretary.

If you saw it in The TRIBUNE, tell them so. Thank you.

LEGAL NOTICES

DIVIDEND NOTICE.
FARMERS AND MERCHANTS SAVINGS BANK OF OAKLAND, CALIFORNIA.
Franklin, at Thirteenth street.
For the half year ending December 31, 1918, dividends to depositors (payable on and after Thursday, January 2, 1919) have been declared at the following rates per annum:
4 per cent on savings accounts.
2½ per cent on special ordinary accounts (subject to check).
Dividends not called for will be added to the amount, and will earn the same rate of interest as the principal from January 1, 1919. Term deposits made on or before January 10, 1919, will earn interest from January 1, 1919.
GEORGE S. MEREDITH, Cashier.

NOTICE OF NON-RESPONSIBILITY.
We, the undersigned, have bought the grocery business of Tom Nicic, located at 694 Twelfth street, Oakland, California, and are in no way responsible for any debts or obligations contracted thereon by former owners. All outstanding bills must be presented at 366 Fourteenth street, on or before January 7th, 1919.
(Signed) A. S. DABOVICH.
JOHN TERLENDA.
By G. A. WILLIAMS, Agent.

STOCKHOLDERS' MEETING.
The regular annual meeting of stockholders of the Central Savings Bank of Oakland, California, will be held at the office of the corporation on Tuesday, January 14th, 1919, at 2:30 o'clock P. M., for the purpose of electing a Board of Directors and transacting such other business as may properly come before the meeting.
H. C. SAGEHORN, Secretary.

ANNUAL MEETING.
The regular annual meeting of the Mountain View Cemetery Association will be held in the Directors' Room of the Central National Bank, Room 223 Central Bank Building, corner Fourteenth and Broadway, Oakland, Cal., Wednesday, January 8th, 1919, at 3 p. m.
C. L. DINGLEY, Secretary.

The annual meeting of the Ladies' Relief Society will be held on Thursday, January 2, 1919, at 10 A. M., in the Children's Home, 365 Forty-fifth street.
HELEN CAMPBELL, Cor. Secy. Ladies' Relief Society.

STOCKHOLDERS' MEETING.
The regular annual meeting of the stockholders of the Central National Bank of Oakland will be held at the office of the Association, northeast corner Fourteenth and Broadway, Oakland, Cal., on Tuesday, January 14th, 1919 at 2 o'clock P. M., for the purpose of electing a Board of Directors and transacting such other business as may properly come before the meeting.
A. J. MOUNT, Cashier.

DIVIDEND NOTICE.
BANK OF ITALY.
Head Office, San Francisco, Cal.
For the half-year ending December 31, 1918, a dividend has been declared at the rate of four (4) per cent per annum on all savings deposits, payable on and after Thursday, January 2, 1919. Dividends not called for are added to and bear the same rate of interest as the principal from January 1, 1919. Deposits made on or before January 10, 1919, will earn interest from January 1, 1919.
A. P. GIANNINI, President.

ANNUAL MEETING.
THE OAKLAND BANK OF SAVINGS.
OAKLAND, CAL.
The annual meeting of the Stockholders of The Oakland Bank of Savings, Oakland, California, will be held at the office of the corporation, northeast corner of Broadway and Twelfth streets, Oakland, California, on Monday, January 13th, 1919, at 3 o'clock P. M.
W. W. CARTHWAITE, President.
J. A. THOMSON, Secretary.

SPECIAL NOTICES

DR. ROSE GARD, D.D., C. P., Divine Healer. Are you sick in mind or body? Consultation free; priest Christian Philosophical Institute. Write for correspondence course. 1934 Telegraph av.

MOVING AND STORAGE.

PRESCOTT VAN & STORAGE CO.—Fireproof storing, moving, packing, ship anywhere; prompt, responsible; reas. serv. 1st Sav. Bk. Bldg.; O. 7457.

VACUUM CLEANERS

FRANTZ PREMIER Distributing sta.; selling, renting service. 628 14th; Oak. 1358

LAUNDRIES

OAKLAND LAUNDRY CO., H. J. Calou, 730 29th st. ph. Lakeside 3805.

WHITE STAR LAUNDRY, 3869 Manila ave.; phone Piedmont 368.

UPHOLSTERERS.

ANTIQUE and MODERN furniture reupholstered, repaired and refinished by competent workmen; prices reasonable. R. J. Hunter, 2156 Telegraph av. Established 1887. O. 3735.

BOSTON Upholstering and Mattress Co., 3973 Piedmont ave.; upholstering of all kinds; prices right; work must be right; prompt del. Pied. 153.

POULTRY AND GAME.

FOR high-class table poultry go to Fred Diehl, 324 Franklin st.; Lakeside 464.

CARPET CLEANING

LESTER Steam Carpet Cleaning Co., 618 2nd st.; ph. Oak 4184; Lake. 1377.

WALL BEDS

OUR newly patented French door method of concealing "Rip Van Winkle" beds is the most artistic and effective way known. 302 E. 12th st.; phone Merritt 116.

WINDOW SHADES

SHADES Cleaned, repaired, made. Burris Mfg., 1723 Tel. O. 3789

ROOFING

H. J. EDWARDS, shingler; estimates furnished; 25 years' practice in Oakland; employers' liability carried. 1318 Poplar. Phone Oakland 7246.

PERSONALS

ANY girl in sorrow, perplexity, needing a friend, adviser, is invited to call or write. Miss N. Hudspeth, Salvation Army Home, 5205 Harrison ave., Oakland; phone Fruitvale 564

DR. EMMA LEE, D. D. C. P., divine healing practitioner. Are you sick in mind and body? Come, then, and be healed. Priest of Christian Philosophical Institute. Consultation free. Write for correspondence course; classes taught. 2179 Telegraph ave.; Lk. 1150.

GIRLS in distress or trouble of any kind will find a friend in the matron of Rest Cottage, 2107 13th ave.; Hopkins st. line, car G; phone Merritt 2186.

If sick or in trouble I will pray for you gratis. Unknown, Box 18015, Tribune.

INFORMATION of consequence to C. C. Monge will be given upon inquiry by letter to Box 7081, Tribune.

MOTORMAN—Will motorman who saw auto collision, 12th-Alice, Sat., Dec. 28, 12:20 p. m., please notify Wells, 918 Oak st., Oakland.

THE Women's Emergency Home, 1474 7th st., Oakland, will be glad to provide a room and meal for any woman temporarily stranded, free of any charge. American Rescue Workers; phone Oakland 3518; Mrs. Colonel Cummings.

Winter Parmain Apples
$1.00 A BOX.
BONNIE DOON RANCH:
Four miles east of Hayward on Lincoln highway; 1 mile beyond CANYON INN. Bring box or sack.

BUSINESS PERSONALS

GAS Consumers' Association reduces your bill 15% to 30%. 464 12th st.

WE buy diamonds, gold, etc. 216 Commercial Bldg., Oakland, Cal.

Continued next Page.

We See the Huge Army of Readers of

Tribune Advertising

only as it is reflected in the volume of that advertising.

THE GRAND TOTAL OF

Tribune Want Ads

FOR 1918

Exceeded by 36972 Lines

the combined totals of the other two Oakland papers, PLUS the leading evening papers of San Francisco.

Advertising grows as it is read and answered—dies if neglected by the readers—TRIBUNE Want Ads are very much alive.

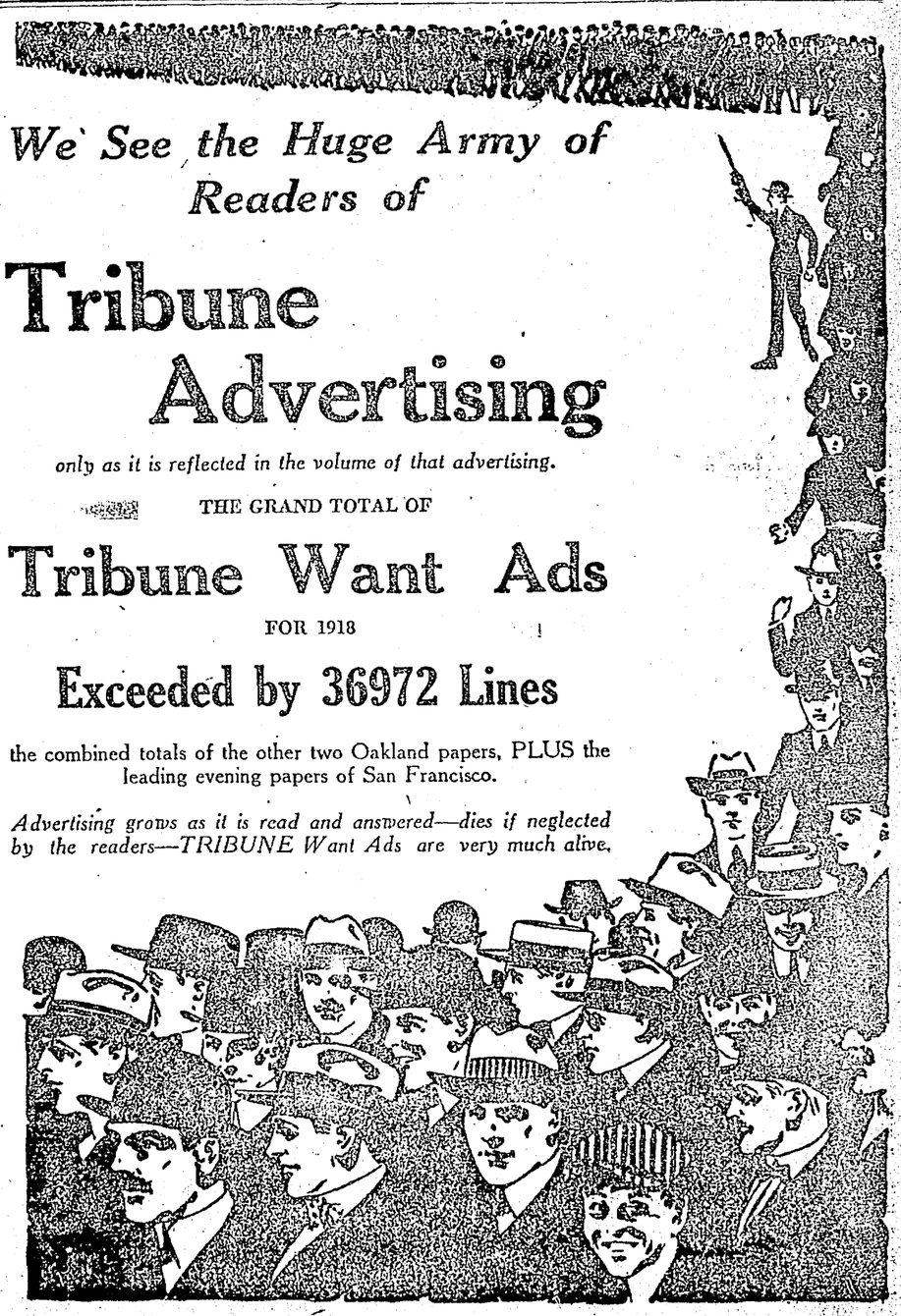

Wishing You As Prosperous a 1919 As We Expect Ourselves And Thanking You For Your Support Thru the Year of Victory!

GREETINGS
FOR THE NEW YEAR
LEGORIA, THE PIONEER FISH DEALER OF OAKLAND
431 ELEVENTH STREET

Phone Piedmont 1643
BENNETT & ROETH
Real Estate
INSURANCE
NOTARY PUBLIC
4064 Piedmont Ave., opp. Key Route
Route Station, 40th and Piedmont ave.
Oakland, Cal.

Phone Fruitvale 331-W
MELROSE INVESTMENT COMPANY
A. SCHOMIG, Prop.
REAL ESTATE AND INSURANCE
4558 East 14th St. Oakland, Cal.

Tel. Fruitvale 1584. Kunihiro Bros.
FRUITVALE NURSERY & FLORAL COMPANY
Growers of all kinds of
Ornamental Trees, Ferns, Shrubbery
and Annual Garden Plants
Cut Flowers and Seeds
Floral Designs a Specialty
3415 E. 14th St., also at Narrow Gauge
Depot, 14th and Franklin Sts., Oak.

J. W. BAKKE
Auto Repair Shop
2519 Broadway
Phone: Oakland 1543

C. E. FRESHOUR E. W. PEARCE
PEARCE GLOVE CO.
Manufacturers of
ESPECIALLY DESIGNED GLOVES
For Ship Builders, Riveters, Chippers,
Caulkers, Burners, Holders On,
Plate Hangers, Etc.
UNION MADE
1647 E. 14th St., Cor. 17th Avenue
Phone Merritt 4283 Oakland

Phone Fruitvale 463
LONE STAR GARAGE
E. R. GROSH, Prop.
3241 Foothill Boulevard, Oakland, Cal.

SERVICE THAT SATISFIES
LIBERTY AUTO CO., INC.
1750 E. 12TH ST.
A brushless paint Shop for Automobiles
Cars properly painted in 8 days
Painting, Enameling, Varnishing
Tops and Trimming, Japanning, Plating
JOHN A. RYMER, Manager. Merritt 50

PAIGE PIANO CO.
NEW AND USED
PIANOS, PLAYER PIANOS, TALKING MACHINES
LOWEST PRICES; EASIEST TERMS
RENTED, TUNED, REPAIRED,
BOUGHT, SOLD AND EXCHANGED
N. E. COR. CLAY AND 16TH STS.
OAKLAND. PHONE OAKLAND 6239

Furniture Bought Sold and Exchanged
Oak. 6989
E. BERCOVICH
New and Second-Hand
FURNITURE, STOVES, RUGS, ETC.
531-533 Eighth Street, Oakland, Cal.

C. D. TILLISON
Locksmith
Practical Machinist
GAS AND ELECTRIC FIXTURES REPAIRED
Stoves Connected.
TOOL GRINDING AND SAW FILING
578 FIFTEENTH ST. OAKLAND

GERARD TAILLANDIER
Pianist and Teacher
ORGANIST AT ST. FRANCIS DE SALES CHURCH.
206 Pacific Bldg. (W. O. W.) 16th and
Jefferson Sts.,
Oakland, California

S. S. AUSTIN
1246 23RD AVENUE
(MISS) A. F. AUSTIN

SMALL RANCHES AT HAYWARD
SEE
H. R. ROBINSON
REAL ESTATE
578 Castro Street, Hayward, Cal.
Telephone Hayward 226.

FRED O. HOWE CO.
REAL ESTATE
INSURANCE, INVESTMENTS
3218 E. 14th St.
Oakland, Calif.
Telephone Fruitvale 1316

Phone Fruitvale 2343
Residence, 2042 Rutherford Street
Phone Fruitvale 289-W
L. HOWATT
Licensed
REAL ESTATE BROKER
Insurance and Loans.
Notary Public
1410 46th Avenue Melrose Station

Telephone Merritt 111
DOLAN WRECKING CO.,
Incorporated
GENERAL CONTRACTORS
Building Material of All Kinds Bought
and Sold
3149 E. 14th St., Cor. 22nd Ave.
Oakland, Cal.

TO OUR PATRONS
A HAPPY NEW YEAR TO ALL
HARRY M. BERGER
809 Clay St.
Phone Oakland 6518
Furniture of all Descriptions Bought
Sold and Exchanged

Phone Merritt 329 Notary Public
WESLEY DIXON
REAL ESTATE AND INSURANCE
NOTARY PUBLIC
1223 East Twelfth Street
East Oakland
Residence, 1447 Thirteenth Avenue

GRANT D. MILLER
FUNERAL DIRECTOR
2372 E. 14th St., Fruitvale 511 and 513
OAKLAND, CAL.

BUSINESS AND PROFESSIONAL DIRECTORY

NOTARY PUBLIC

NOTARY PUBLIC V. D. Stuart, Tribune office, 13th and Franklin. Money to loan on real estate. Lakeside 6000; evening, Piedmont 7387.

PATENT ATTORNEYS

DEWEY, STRONG & TOWNSEND, 910-917 Crocker Bldg., Market and Post sts., opp. Palace Hotel; phone Kearny 4455; S. F.

PATENTS, TRADEMARKS
White and Prost
Oakland, 713 Union Savings Bank Bldg.
San Francisco, 423-26 Crocker Bldg.

W. A. STOCK, reg. pat. atty. and graduate mech. engineer; 16 yrs. exper.; prompt service. 210 Syndicate Bldg.

ATTORNEYS-AT-LAW

CONSULT N. P. Sorensen, attorney-at-law. 3829 Opal st. Phone Pied. 3521W.

LEGAL AID SOCIETY—Advice free, family affairs confid.; evenings by appointment. R. 43, 812 Bdy. L. 1585.

L. L. STEELE, 11 Bacon Bldg., Lake. 54 Advice free; collections; legal business.

YOUR LAWYER—Advice free; family affairs confid'l; bankruptcy, damages, estates, mining, mortg., titles, case. Rodolph Hatfield, 289 Bacon bldg., Ok.

DETECTIVE AGENCIES

HITCHCOCK PATROL and DETECTIVE SERVICE
309-312 PANTAGES BLDG.
Day phone, Lake. 5140. Night, Pied. 580.

LA POSEE DETECTIVE SERVICE
Lake. 2063; night, Pied. 2423W. 257-262 Bacon bldg—Male-female operators.

OAKLAND PHYSICIANS.

DR. JOS. ARDENYI
Special attention to women patients.
PHYSICIAN AND SURGEON.
83 BACON BLDG., OAKLAND.

PHYSICIANS

DR. WONG HIM HERB CO.
RELIABLE HERB SPECIALIST. OAKLAND. 1701 WEBSTER ST.; PHONE LAKESIDE 429.

MATERNITY

A STRICTLY private maternity home. 916 Loomis Court. Mer. 507.

GROVE ST. HOSPITAL, cor. 37th, maternities preferred; twilight sleep if desired; physician. Pied. 4823.

INEZ EASSON Sanitarium; special attention given maternity cases. M. 4173.

MRS. MARY ADAM, graduate midwife, registered. 3164 High st.; Ftvl. 522W.

MEDICAL MASSAGE

BY orthopaedic hos. grad., Swedish system. 1813 Grove; Berkeley 7574-J.

ELEC. cabinet baths, massage, electric treatments 180 Sutter, office 315, S.F.

OPTOMETRIST

F. W. LAUFER
487 Fourteenth st.
Phone Oakland 4010.

HAIR PHYSICIANS

CARTER, DR. M. M.—Scalp, facial massage. 1512 Broadway; Oakland 3204.

HAIR DRESSING

MARINELLO, R. & M. Beauty Shop; face and scalp; henna coloring. 325 14th st., nr. Hotel Oakland. Oak. 1008.

ELECTROLYSIS

SUPERFLUOUS HAIR WARTS MOLES permanently removed without pain, marks or scars; we guarantee to kill every hair we treat. MME. STIVENS 133 Geary st., Whitney Bldg., suite 723; phone Douglas 5332. Oakland office, suite 424 First National Bank Bldg.; phone Oakland 2521.

VETERINARY HOSPITALS

OAKLAND Veterinary Hospital, Hogarty & Archibald, surgeons; dogs, cats, large animals. 2434 Webster; Oak. 681.

DOG AND CAT SPECIALIST

DR. E. W. Morrison, 2700 San Pablo; O. 1144—Animals treated, boarded, bath.

LOCKSMITHS

C. D. TILLISON—Practical locksmith; fixtures repaired. Oak. 2644. 578 15th.

BARBERS

BARBER furn. bought, sold, exchanged; terms; barber supplies. Oakland Barber Supply, 425 9th st.

STOVE REPAIRING—PLUMBING

A SPECIAL. Double copper coil gas water heaters installed complete, $22.50, guaranteed; stoves, water heaters repaired and conn. Ph. Elm. 903.

THE STOVE Hospital—Every kind of stove repaired; plumbing, water heating. 2575 San Pablo; Pied. 4773-W.

Say you say it in The TRIBUNE.

EDUCATIONAL

A priv. school, indiv. instr., arith., Eng., bkpg., shorthand, typing, day-even. $5 mo. Rm. 3, Bacon Bldg. Investigate.

BECOME an expert stenographer in 3 months; ONE WEEK'S FREE TRIAL. TYPING TO MUSIC; simplest, best, most efficient.
BELL SYSTEM OF SHORTHAND SCHOOL,
1741 FRANKLIN ST.

FRENCH taught, conversational method. Miss Desrivaux, 837 55th, Oakland.

FRENCH, SPANISH — Taillandier, 206 Pacific bldg., 16th-Jefferson, Oakland.

GREGG Shorthand, Priv. School; bkkp.; individual instr. 211 13th st.; Lk. 4171.

MUIR'S "EFFICIENT Service." Qualifies you. Day and Night Business School. Phone Oakland 6620. 1440 Broadway.

OAKLAND BUSINESS COLLEGE opens Jan. 6th, Rm. 4, Bacon Bldg.; new school. Special discount first 10 enrollments. Call.

TEACHERS' exams., Eng. branches, school subjects, math., mech. draw. 3710 Leighton st., Oak.; Pied. 1318.

MUSICAL

LEON ROSEBROOK, teacher of pianoforte; singers coached and acts produced for vaudeville. Studio, American Theater Bldg., 12 to 4.

LERCHER'S Violin, voice culture, piano. 518 44th; P. 145

RAGTIME taught, 10-20 lessons; booklet free. 3847 Teleg. av. Pied. 1624.

DANCING

INEZ WRIGHT—Classical and ballroom; priv. chil. and adults' classes; programs furnished. 854 Magnolia; phone Lakeside 4058.

WATCHMAKER AND JEWELER

WATCH repairing for particular people. Lowell, rm. 308 Pantages bldg.

JUNK

ALL KINDS OF JUNK bought at highest prices. Call Eastern Junk Co., 620 Franklin st. Oak. 1731. All calls promptly attended to.

DRESSMAKING AND MILLINERY

A VISITING modiste. Mrs. Center; $3 per day. Phone Piedmont 558-W.

SAVE—MAKE DRESSES, proper lines, etc. E. D. M. School Dressmaking, Designing. 1581 Franklin. Oak. 2983.

HEMSTITCHING AND PLEATING

BUTTONS, pleats. S. G. Sternberg, sole trader, Sherman-Clay Bldg.; Oak. 146.

DAY AND CONTRACT WORK

ABILITY general contractor, repair, jobbing. C. M. Dean, Fruitvale 2369-J.

ALWAYS call Cook, he builds, alters, repairs; plans free. Mer. 2018, 6-7 p.m.

CARPENTER work; remodeling, alter., etc.; estimates free. Lakeside 2389.

J. F. RALSTON, carpenter, repairing, etc. 1642 Harmon st.; Pied. 6652-J.

PAINTING, tinting, done reas.; paper hung, $1.50 room up; work guaranteed. W. Sprague, Fruitvale 897. Call 9 a. m. to 6 p. m.

ROOMS papered, $4; also painting and tinting. Phone Oakland 8358.

LOST AND FOUND

BLACK WALLET cont. railroad pass, railroad ticket, small purse with currency, $5 gold-piece, lost on 7th st. local 4:20 from pier. Return 1075 8th st.; suitable reward.

BUNCH KEYS lost Sun., Dec. 15. Ret. 2925 Filbert, nr. 30th; reward.

CUSHION lost, black leather, from auto bet. Oak. and Ala.; rew. 2112 San Antonio, Ala.; ph. 3304W.

DROP EARRING lost; 3 pearls and one turquoise. Reward. 6501 Telegraph ave. Pied. 3169J.

FOUND at Stege Junction, on highway, J. B. Stetson hat; pay for ad; identify. 1203 Evelyn, Berkeley.

FOUND—Pair of upper false teeth on Teleg. av. Call at 2152 Telegraph.

GOLD LOCKET, set with 7 diamonds, with monogram on back, "E. W. M."; lost Christmas eve.; liberal reward. Phone Oakland 1144.

HANDBAG—Black; lost Monday night between Stanford ave. and Vallejo st., containing gold watch and chain and gold tie-clasp, both having initials A. C.; gold stick with ruby and gold ring also with ruby; a liberal reward will be given finder. Address 5825 San Pablo ave., Oakland, Calif. Pied. 2565.

HANDBAG, dark blue velvet with rose tassel; cont. Xmas present, dictionary, small vanity purse; lost bet. Oakland Defenders' Club and Jayne st., last Wed. night, Dec. 25. Please phone Oakland 3065; reward.

HAND BAG lost near 40th and Broadway, a lady's blue plush hand bag, valued as a gift; liberal reward. Ph. Piedmont 4622.

HORSE—Lost dark bay horse, white face, 1200 lbs., rubber pads on fore legs. Berkeley 772.

KNITTING BAG, containing ball white knitting yarn, Sunday morn. 6000 College av.

PONY—Strayed, Shetland pony; white, with large black spots; slightly lame left front leg; reward. 2668 Valdez st.; phone Oakland 5580.

PAIR GLASSES in R. C. Endriss case, No. 4091, lost. Ph. Pied. 1262J; rew.

Chinese Republic Journal

WELCOME A HAPPY NEW YEAR.
I send you all loving wishes, with the hope that all the hours may be bright and happy, and all the days may be blessed with good health and much prosperity.
HO PO SUN, Mgr.
Business Office: 507 Harrison St.
Oakland, Cal.

LOST AND FOUND—Continued.

PURSE, black, lost; $10 gold, small change, bank receipt. 832 Chester st.

PURSE—Black, lost Dec. 30, 4:20 Key Route ferry lavatory, S. F., con. about $6, 2 keys. Merritt 1809.

PURSES, 2 small, cont. diamond earring, 1 containing money. Finder phone Oakland 6884.

RING—Gold, with coral set in an Oakland cafe! reward. Pied. 4629.

SUITCASE lost Friday evening near Lake district, marked Christie Moore, Corvallis, Ore.; United Transfer claim check attached to handle, No. 19772. Liberal reward. Return to United Transfer Co., 538 17th st.

TIFFANY wedding ring, initials H. B. W., lost bet. S. Berkeley and Idora Park. 666 Alileen st., nr. Grove.

WALLET—Party seen taking small brown wallet from mail sack at 34th and Telegraph at about 11:30 Christmas morning. Return same intact to Box, 34th and Telegraph, or federal warrant will be issued in 48 hours.

WANTED—Cylinder pressman; one who understands paper boxes preferred. Western Paper Box Co., 5th and Adeline.

WATCH FOB lost, gentleman's, in Columbia Theater, with Masonic emblem; initials M. L. Alameda 2449W.

WATCH—Lost wrist watch on S. P. ave., bet. 14th and 15th. Return to 955 37th; Pied. 6251W; reward.

WATCH, lady's, bet. 1823 Grove and Oak. mole. Return 1823 Grove; rewd.

WATCH—Lady's gold watch on E. 14th or Fruitvale ave. 2641 34th; reward.

$100 REWARD for information leading to the recovery of 7-passenger Hudson Super-six touring car; California license 96696; stolen December 13; manufacturers' number H14610 stamped on front end of frame side next to radiator.
Notice two small holes drilled in shifting lever; 3 Savage tires, 1 Firestone, 2 extras strapped on car. Harry A. Kunz, 320 Newton ave.; owner.

HELP WANTED—MALE.

A BRIGHT young man about 17 to 19 years of age is wanted as San Francisco messenger by The TRIBUNE; good pay, easy work and good chance for advancement. See Mr. Stuart, Tribune office, Oakland.

A GOOD STRONG BOY FOR DELIVERY DEPT.; FINE CHANCE FOR ADVANCEMENT; MUST HAVE BICYCLE. SEE MR. CROSBY, 6TH FLOOR, OAKLAND TRIBUNE.

ATTENTION—Learn trade; special inducements; wages paid; tools furnished; teach men, women to be independent. National Barber School, 487 9th st.

AUTO Engineering School—Repairing, vulcanizing, driving. 5702 Adeline st.

BOYS with bicycles for messenger service; $2 and commission. Western Union Tel. Co.

BOYS with bicycles for messenger service, $2 and commission. Western Union, 1120 Broadway.

BOY WANTED with wheel. Apply delivery dept., Bowman Drug Co. $35 per month.

BOY WANTED—Morning paper route, East Oakland. 928 E. 16th st.

DETECTIVE AGENCY, well established, desires the services of an experienced operative who can speak Portuguese. Box 7076, Tribune.

MAN who has had office experience; must be accurate at figures and capable of handling office and have good ref.; 45 to 55 years of age; permanent position; pleasant working conditions. Apply Thurs., 9 a. m., 341 13th st.; ask for Mr. C. W. Van de Mark.

MAN bet. 18 and 40 for job gardening; $40 and found. 1419 Magnolia.

SHIPPING CLERK wanted. S. N. Wood Co., Oakland store.

WANTED—Boy to learn optical trade; bet. 15 and 17. Apply 487 14th st.

WANTED—Good solicitor for cleaning works. 94 E. 12th st.

YOUNG man 20-25, for office position; excellent future; give details of experience, etc. Box 7094, Tribune.

YOUNG man wanted to clerk in grocery, one who can run Ford. Piedmont Food Shop, ph. Pied. 478.

HELP WANTED—FEMALE

AN experienced bindery girl wanted. Apply today 6th floor Tribune bldg.

AAA—Ladies, learn hairdressing; the famous Peavy system; enroll now. Calif. School of Hairdressing, 432 14th st., third floor, opp. Macdonough Theater.

A—WANTED—Names women, 18 or over, wishing become Government railway mail clerks; $1100 first year. Box 4975, Tribune.

ANYONE; cooks, nurses, housekeepers; best places; highest wages; call now. Mrs. Brown, 1554 Franklin; Lake. 820.

ASSISTANT to doctor's office nurse. Address, giving age and exper., Box 7079, Tribune.

A HOUSEKEEPER—2 children; no washing. Mer. 4848; 4002 Ardley av.

A YOUNG trained nurse wanted at once. Box 7083, Tribune.

CANDY girl wanted—Key Route Candy Store. 22nd and Broadway.

GIRL for gen. hswk. and cooking; three adults. Piedmont 3192.

GIRL for general housework and cooking; two adults. Berk. 4553J.

HELP WANTED—FEMALE Continued

CHILD'S nursery governess, aged 25 or over, for 2 children 5 yrs. old; nice home; references. Box 17291, Tribune.

COLORED or Japanese woman to do housework; steady. Apply 619 Washington; Feed Store.

COMPETENT, practical nurse and housekeeper to take charge household family of 2 adults, 3 children; will pay best wages; permanent position, comfortable home; ref. Berk. 4175W.

ELDERLY woman to assist with hswk.; small family; $20; good home. Phone Fruitvale 189-J.

EXPER. bookkeeper to take complete charge of office, answer phone and do typing; give salary desired, exper., ref. in first letter. Box 5745, Tribune.

GIRLS for gen. hswk.; 2 adults, 2 school children; excellent maid's room with bath; lake. dist.; $35. Oak. 8572.

GIRL to assist general housework; light work, good home, pleasant surroundings, good wages. Phone Piedmont 6694-W.

GIRL for gen. hswk.; must be good cook; 2 in family; no washing; $40. Phone Oak. 7488.

GIRL for gen. housework. Pied. 4517.

PRACTICAL nurse to work in institution; $35 and found. Call 3900 Bdwy.

SALESWOMAN wanted for demonstrating; selling ability more essential than exper. as demonstrator. Call immediately 2452 Shattuck ave., Berkeley. Berk. 8900.

WANTED—Women to prepare for telegraph service; great demand for operators; day, night session. Call or write Telegraph Dept., 273 Bacon Bldg.

WANTED—Girl for general housework. Phone Piedmont 3696, mornings.

YOUNG woman wanted for general housework, 5-room bung. Pied. 4827.

Motion Picture Producing Co. wants members, young and old, exper. unnec. For private interview see casting director; apply in person, 2-4, 7-9. Liberty Feature Films, Pacific Bldg., 16th and Jefferson.

NEAT, reliable young girl to assist with gen. housework. Oakland 8315.

OFFICE WOMAN
one that can accurately handle office detail, that is permanent and reliable, that will appreciate good treatment and in return do good, dependable work; must be able to add a column and know it's right when through. Apply for this position in person Thursday morning at 341 13th st., ask for Mr. C. W. Van De Mark; do not come sooner or write.

PARLOR GIRL. Apply in person, Varsity Candy Shop.

SALESLADY wanted for wallpaper department, with some bookkeeping experience. Phone Fruitvale 156.

UNHAPPY GIRLS will find a woman friend to advise and help them at Rockhurst Center, 130 McAllister st., S. F., hours 2 to 4 p. m.; phone Park 5937.

WANTED—Young lady used to meeting the public; those with canvassing experience given preference; work in Alameda, Contra Costa and Santa Clara county towns; permanent position, good pay. Address Box 7075, Tribune.

WANTED—A middle-aged woman as housekeeper; plain cooking; good home; wages nominal. 1014 Spring st., nr. 40th and San Pablo av.

WANTED—A few more women to prepare for work as stenographers, bookkeepers, typists; afternoons; free. Fremont high school, 47th ave. and Ygnacio; 2:30-5:00.

WANTED—Young ladies (waitress and entertainer). Apply at 7:30 p. m.; guarantee salary. Cafe Oaks, 9th and Broadway, N. W. cor.

WANTED—Two Jewish or German cooks; good wages. Apply Kosher Restaurant, 471 11th St., Oakland.

WANTED—A woman who will sit in apt. house afternoon and cook dinner for two. Lakeside 2407.

WOMAN for cooking and general housework; good wages. Apply 2354 Santa Clara av., Alameda.

WOMAN bet. 28 and 30 years to keep house and care for 7-year-old girl. Box 7106, Tribune.

WANTED—Girl for gen. housework. 249 Mather st.; Piedmont 3641.

WANTED—Girl day work, home nights; 4-room bungalow. Ph. Pied. 1314.

WAITRESS wanted at Atlas Cafe, 478 12th st.; experienced, steady.

YOUNG lady as dental assistant; must be neat; give age and phone number. Box 17290, Tribune.

YOUNG girl to assist sick lady in neighborhood 526 30th st., Oak., light work from 8 to 6 daily.

YOUNG woman to do housework for university professor and wife. 1501 Le Roy av. Phone Berk. 1024W.

YOUNG girl to assist with hswk. and cooking; 3 in family; $30 per month. Phone Alameda 3407.

MALE-FEMALE HELP WANTED

ALLIED EMP. AGENCY.
1530 Franklin St. Lakeside 1293.

Cook and second girl, country	$60-$50
Second maid, 3 adults	$45
3 second maids	$40
Housemaid, as companion, 2 adults	$40
Nurse, children's institution	$35-fd.
Chambermaid	$50
Nurses, flu	$5 day
Nurse maids, school children	$40-45
Janitor, apartment house, apts	$45
Bell boy	$10 to $12

WANTED — Capable person — male or female — as outside representative. Pleasant work. Good pay. Mr. Henning, Oakland Tribune.

MALE-FEMALE HELP WANTED Continued.

PUBLIC EMPLOYMENT BUREAU OF THE STATE OF CALIFORNIA. SERVICE FREE TO ALL.
401 TENTH ST.
PHONE OAKLAND 781.
OPEN 7 A. M.

FEMALE DEPARTMENT.	
CLERICAL.	
Exper. bond saleswoman	$30 wk.
NURSES.	
Bookkeeper, typist	$15 wk.
Influenza nurses and helpers, all prices.	
Influenza nurses and helpers, all prices; nurse institution, Richmond;	$60-fd.
Influenza nurses, S. F.	$20 wk.
Experienced child's nurse	$40-fd.
Mental; institution nurse; day work	$40-fd.
HOUSEHOLD.	
Housekeeper, 1 man and baby	$40
Domestic, Berkeley, 8 a. m. to 1 p. m.	$1.35 day
Domestic; no washing	$50 mo.
Domestic; S. F.; no wash	$60
1 downstairs maid	$45
Domestics	$20-$50
Second girls; children	$35-$40
1 upstairs girl	$35-$40
Companion housekeeper for 1 lady	$25-fd.
COUPLES.	
Couple; Carmel; family; male gardener, female cook	$90
COOKS.	
Cook, hospital	$60
Cook, fraternity house, Berk	$50
Cook and second girl	$90
Cook; family; ranch	$60
Second girl; family; ranch	$50
Cook and helper; small hotel	$60
Cook, private family	$50-fd.
Cook; boarding house	$40-$50
Cooks and domestics; part day work.	
DAY WORKERS.	
Washing, ironing, cleaning	$2.90 day up
WAITRESSES.	
2 waitresses, hotel	$35-fd.
2 hotel waitresses	$30-fd.
CHAMBERMAIDS.	
Chambermaids	$25-$45
FACTORY.	
Factory girls, bet. 18-35 yrs.; start $1.75 day; good advancement.	
MISCELLANEOUS.	
Exp. candy sales girl	$15 wk.
Janitress; hospital	$50-fd.
Day worker, 3 days' work for $20 a month and found.	
10 car cleaners	37c hr., 1 week
1 hand-ironer; Del Monte Hotel	$45-fd.
1 mangle girl; Del Monte Hotel	$35-fd.
1 press machine girl; Del Monte Hotel	$35-fd.
Canvassers; good proposition.	
Fancy spotter-presser	$18 wk.
Tel. girl apt. house	$15-fd.
MALE DEPARTMENT.	
HOTELS, CAMPS, RESTAURANTS, INSTITUTIONS, ETC.	
3 bell boys	$20, found and tips
1 Chinese cook and house boy	$60-fd.
Cooks, Oriental school boys, Oriental and Filipino cooks and second boys.	
LABORERS.	
20 laborers, Martinez	$3.68, 8 hours
MISCELLANEOUS.	
4 cabinet makers-joiners, Rich'd	68c
1 electrician, Richmond	68c
1 plumber, Richmond	68c
1 wringer man	$32
Exper. bond salesman	$30 wk.
1 upholsterer	$3-$5.50
1 sexton;	$35-fd.
3 bus boys	$2.75
4 machinists; loco.	68c
3 machinists; all-round	68c
Kitchen help of all kinds	$2 day up
3 tinners, Richmond	68c
1 choreman, Alameda	$30 and fd.
1 laundryman, inst.	$50 and bd.
2 farm hands, close in.	

MAN and wife to work on small ranch; people who know how to care for chickens, orchard, garden and milk cow. Phone Berkeley 411-W, after 7 p. m.

Nelson's Emp. Agency, 1512 Bdway. L. 1538.

AGENTS WANTED

AGENTS from $10 to $20 day. Call Stern Talking Machine Co., 1432 San Pablo.

EMPLOYMENT AGENCIES

C. YUEN Reliable Oriental help, 368 5th st.; ph. Oakland 6123.

Jap.-Chinese Emp. O. 5522
And house-cleaning. 419 7th st.

SITUATIONS WANTED—MALE.

ANYTHING—Middle-aged, sober, industrious man with business ability and Buick roadster wishes employment. Box 5713 Tribune.

AUTO repairing; position desired in auto repair shop as all-round helper; blacksmith helper; exper. Box 7105, Tribune.

ANYTHING—Where can get room and board; in exchange can give morning, evening and Saturday. Box 7050, Trib.

AUTO WASHING; reliable colored man. Box 5727, Tribune.

BOOKKEEPER, accountant and general office man, 38 years; strong references. B. A. H., 1312 Delaware st., Berkeley.

CHAUFFEUR—Japanese, good mechanic, wants position. Phone Oak. 6393 or Address 806 Harrison st., Oakland.

CHAUFFEUR — Japanese young boy wants position to drive private family; run any make car. Box 6551, Tribune.

CLERK—Live clerk wants a job afternoons or evenings or both; references if desired. Box 7082, Tribune.

DAY WORK—Japanese; washing, ironing, cooking, waiting; house cleaning. Pied. 3287W; call after 6 p. m.

DAY WORK — Japanese boy wishes house-cleaning by day or hour. Phone Lakeside 4120.

DAY WORK—Man and wife will do day work; washing, ironing, cooking, housecleaning. Tel. Pied. 2209W.

GARDENER wants work by the day. Address Box 7091, Tribune.

JANITOR—Thoroughly exp. man with excellent ref. wants position. L. 1293.

Male Help, Oak. 737

SITUATIONS WANTED—MALE. Continued

MECHANIC'S helper; bright young Japanese graduate of engineering college. F. F. Tanaka, 2248 Valley st.

MACHINIST and automobile helper; army man; experienced mechanic wishes position as helper. 1171 8th st.

MACHINIST'S HELPER wishes work in garage. Box 17491, Tribune.

NURSE — Practical man; influenza cases; massage treatment; good cook. Samuel Robertson, 1214 Polk St., San Francisco.

Peoples Emp. Agency
419 15TH ST.; OAKLAND 4405.
Leading Office of Oakland.
FOR GOOD HELP.

PAINTING, tinting, papering, whitewashing by spray or brush; by the day; best of materials furnished. Ph. Oakland 467.

PAINTING, paper-hanging, tinting by the day, $4 per room; leaky roofs fixed. Phone Elmhurst 563.

Painting, Paperhanging
by day. R. J. YORK, 515 E. 11th st.; phone Merritt 4824.

PAINTING; paperhanging, by the day. Sansome. Lakeside 3224.

TRAFFIC man and shipper would like position; can furnish refs. Pied. 6637.

WATCHMAN—Good reliable man wants position as guard or watchman. See James Hall, 5881 San Pablo, Oakland.

WATCHMAN — Middle-aged married man desires position as caretaker or watchman; is honest, reliable, handy and can make himself useful at most anything. Ph. Fruitvale 1724W.

YOUNG Italian wishes pos. as chauffeur; 10 yrs.' experience. Box 5702 Tribune.

SITUATIONS WANTED—FEMALE

ALLIED EMP. AGENCY—1530 Franklin st., Lake 1293—A thoroughly reliable office for all kinds of help, male and female, including nurses, office and institutional help.

At Success Emp. O.737
First-class help. Miss Mason. 411 15th st

COOK—Good cook and waitress desires work, New Year's eve. or day. Berkeley 4808-W.

COOK, exper., desires position in private family; wages $50. Phone Oakland 5906, room 2.

DAY WORK—Young woman wants day work; any kind; give phone number. Box 5725, Tribune.

DAY WORK—Woman wants day work. Oakland 5419.

HOUSEWORK—Exper. girl would like work in C. S. home, business or elderly couple; no small children. Berkeley 1539.

HOUSEWORK—Exp. girl would like work in Christian Science home, business or elderly couple; no small children. Ph. Berkeley 1539.

HOUSEWORK wanted by reliable woman; refined home; 9-2 p. m.; $1.50 and car fare. Phone Fruitvale 1043W.

HOUSEWORK—Middle aged woman wishes light housework; plain cooking; no wash.; $30. Best ref. Mer. 1088

LAUNDRESS wishes family or couple's wash to take home. 1409 10th st.; phone Oakland 3534.

MANAGER—Experienced middle-aged lady would like care of apartment or rooming house in exchange for apt. small sal.; refs. Box 5554, Tribune.

NURSES — Graduate, practical and children's. Lakeside 1293.

NURSE MAID—Capable of taking chge. children any age; ref. Lake 1293

PRACTICAL NURSE will take convalescing cases or be companion or housekeeper to an elderly lady or couple; refs. if required. Phone Nurse, Piedmont 7848J.

STENOGRAPHY
An expert stenographer will do extra work in spare time; letters of downtown merchants or attorneys preferred. Box 5674, Tribune.

STENOGRAPHER—Young lady with exp. in shorthand and typewriting wishes position. Phone Oak. 4091.

TUTORING, private, wanted by refined young woman of wide exper. teaching in Calif. schools; excellent recommendations. Phone Piedmont 1354-J.

TYPEWRITING to do at home by competent young woman. Lakeside 3776.

YOUNG lady, expert typist, general office clerk, desires position; 4 yrs. exp.; wages $15 per wk. Oakland 9295.

APARTMENTS TO LET

HOLDEN ST., Emeryville, 4216—3-rm. apt., furn. or unfurn.; modern.

NEW, SUNNY APT.
$35-$45 Unf.
616 Grand, near Perry st. Lake. 2777. Want working mgr. 1 hr. day. Lake 1284

PIEDMONT apt. 2 and 3 rms., $17 and $22. Piedmont 4046.

REX Mod. 2-r. apts.; steam, phone; wall beds; walk. dist.; $24-$30; 9th-Fallon. Ph. Lakeside 4232.

SUNNY new apts., half block to K. R. trains. 428 Perkins st.; Lake. 2994.

SUNNY 3-room apt., unfurnished. 619 25th st.

"WHITAKER ARMS"
2524 Benvenue ave., Berk.; Berk. 3122.
New, distinctive and homelike; 2-3-4-5-room apts., partly furn., for persons of refinement who require the most exclusive. Social hall, roof garden, indiv. garages and store rooms; near S. F. locals and cars; reference required.

34TH ST., 481—3 rm. furn. apt., gas, elec.; $25; adults only.

6 NEW apt. flats, 3 and 4 rooms, partly furnished. Piedmont 4376.

$17 to $30; 2, 3 rooms; bath, kitchen; near S. P., K. R. Oakland 8124.

HOTELS

ANYONE WHO MAY BE LOOKING FOR A FASHIONABLE HOTEL WITH ELEGANT ROOMS AND APPOINTMENTS AT MOST REASONABLE RATES, SHOULD INSPECT THE HOTEL WOODSTOCK, RIGHT IN THE HEART OF THE CITY, AT THE CORNER OF POWELL AND ELLIS STS., S. F. NO UPS ARE CHARGED. THE RATES FOR ALL ROOMS WITH PRIVATE BATH BEING $1.50, WHILE THOSE WITHOUT ARE $1.00. FOR AN EXTRA PERSON 50c. DEDUCTIONS ARE MADE IF YOU ARE MAKING A STAY, WHILE FOR PERMANENTS SPECIALLY LOW RATES ARE CHARGED.

BDWAY, 1326, Ala.—2 and 3-room apts, $20 and $30 respectively.

FAIRLAWN Family hotel; Fruitvale avenue; large grounds; fine climate; reasonable.

HARRISON 14TH & HARRISON. New, sunny, all outside rooms, $1.25 up day; dining room.

2 RM. apt., unfurn; $13.50, incl. water and light. 3854 Grove st.

ROOMS TO LET—FURNISHED

E. 19TH ST., 422—Pleasant room, kitchenette; S. P.; near all cars; reas.; adults.

HAMILTON PLACE, 108—Furn. rooms for gentlemen; breakfast if desired.

SUNNY furn. room for rent; near Tech. High School; $12 per month. Phone Lakeside 1934.

10TH AVE., 1226—Nice sunny room; everything convenient; near S. P., K. R.

27TH ST., 608—Sunny rms.; walking dist.; conv.; private; near all trains.

28TH ST., 419—Eleg. furn. single or double front room to ref. lady or gentl. Call forenoon or after 4 p. m.

45TH ST., 489—Nicely furnished sunny room; near Telegraph cars.

ROOMS TO LET—UNFURNISHED

14TH AVE., 3001—2 large sunny front rooms; reas. Tel. Mer. 2112.

3 ROOMS, bath, laundry, yard; rent reasonable. 610 Santa Clara, Alameda.

HOUSEKEEPING ROOMS.

ALICE, 1821—Rooms for light hskpg.; 1 sleeping room in basement.

BROCKHURST ST., 690—Hskpg. rms., cheap, inc. gas, elec., phone and bath; adults.

BROADWAY, 1741—Good room for man, light, gas, phone free; reas.

BERKELEY—Dwight 2122; 1, 2, 3 apt. suites, $1.50 to $3 week; hot water.

CASTRO, 1725—3 rms., clean, sunny, well furnished; close in. Oak. 3739.

E. 11TH ST., 725, near E. 14th st.—2 sunny hkpg. rs., $14, incl. gas, lights.

FOURTEENTH, 827 — Light hskpg. parlor suite, mod.; bus. people only.

HARMON ST., 1642—Neat, clean, furn. suite, $12. Phone Piedmont 6652-J.

HOBART, 615—Big yard, near 20th and San Pablo garages. Merritt 2142.

LYDIA, 764½, nr. San Pablo-22nd—Living room, books, piano, bath; $12.

LINDEN ST., 1030—3 or 4 large rms., bath, pantry, com. furn.; reas. rent.

MADISON, 805—Newly furn. apts., wall beds, garage, attractive park frontage, nr. lake, shipyards, business center, S. P. and K. R.; reas. Oak. 1442.

MADISON, 1538—3 rms. suitable for 2 or 3 adults; also large rm. with kitchenette.

MYRTLE St., 1235—Front 2-roomed suite; large kitchen, elec.

MYRTLE ST., 1337—2 and 3-room furnished suites; near cars. Oak. 3497.

ROSE, 475, bet. 59th-60th—A neatly furnished 2 rms.; no children or pets.

SAN PABLO, 1834—Large sunny front room and kitchenette, $18, $20.

TWO nice sunny rooms; gas range, bath, sink; very central. 2242 San Antonio; phone Alameda 2938.

WEST ST., 1809—Two sunny rooms; $4.50 per week and $4 per wk. Oak. 8779.

5TH ST., 436—$5, 2-room suite; $2, kitchenette, gas, electric, fuel free; children taken; extra good beds.

6TH AVE., 1545—1 or 2 rooms with kitchen; combination stove; pantry.

6TH AV., 1128, Oak.—3 partly furnished rooms, $10; gas and water included.

13TH AVE., 1544—Fine hkpg. rms.; S. P., K. R.; wall beds, elec., gas; $15. Merritt 3547.

14TH ST., 738—Large sunny furn. hskpg. suite; low rent to adults; cor. house.

14TH, 827—2 light hkpg. for business people; mod.; no washing.

17TH ST., 420, opp. P. O.—$10, 4-room suite, $1000 furnishings; $2, basement; weekly; no metering; children taken.

18TH, 760, near Brush—4 large, sunny hskpg. rooms; regular kitchen; adults.

22ND ST., 608—Furn. hkpg. rooms, also single sleeping room.

55TH ST., 538, nr. Teleg.—Sunny front hkpg. suite; elec., ph.; reas.; adults.

41ST ST., 174, opp. Pied. station—Two hkpg. rms., furn., $20 mo. Pied. 1133W

29TH, 464, nr. Telegraph; sunny rooms, $8 to $20. Lakeside 2368.

44TH ST., 722 — 3 or 5 housekeeping rooms; bath; modern; adults only.

ROOMS AND BOARD

A—THE HARMONIA—Ideal home for business men-women; comfort; excel. table; reas.; 11th-Madison. O. 7649

BACHELOR HALL, 812 5th av.—Warm rms., delicious cooking; free baths.

E. 14TH, 710—Large rms., suitable 2 or 3 men or couple emp.; also single rm.; good home cooking; reas.; cars, K. R.

JACKSON, 1569—Beautiful house, arranged for high-class boarding; fine sunny rooms; good board. Oak. 2231.

MADISON, 1309, cor. 13th—Sunny house, hot water, newly remodeled; families; special dinners; home comforts; good meals. Oakland 5694.

ROOM and board for gentleman. Pied. 650.

ROOM-BOARD; home conveniences; mod. prices. 842 5th ave.; Merritt 1392.

ROOM, board, care, nice home, elderly ladies. Merritt 149.

37TH, 455—Nicely furn. rooms with board. Phone Piedmont 3631-J.

28TH ST., 540—Attractive rooms; steam heat; good table. Oak. 4589.

44TH St., 626—Rm. for 1 or 2 gentlemen, with board; up to date private home; reas. Pied. 6W.

ROOMS AND BOARD WANTED

BY father with school boy, also care for boy while father works; full particulars. Box 7107, Tribune.

GENTLEMAN AND SON OF 8 YRS., 1 OR 2 RMS. WITH BOARD AND CARE OF BOY; SCHOOL CONVENIENCES; LAKE DIST. OR BERKELEY PREFERRED; REF. EXCHANGED. BOX 5691, TRIBUNE.

MOTHER, employed, with girl 3 years old, wishes home in private family. Box 7074, Tribune.

$5 REWARD paid by 2 young men, construction executives, for loc. of 1 or 2 rooms and use of living room with fireplace, preferably in private family; district south of 22nd-Jefferson to Oak. Box 17492, Tribune.

ROOMS AND APARTMENTS WANTED

BY 2 women employed, living room, kit., dressing rm., unfurn., Pied. dist., Oak.; prompt pay, per. if suited. Box 7097, Tribune.

MODERN 3-room apt. Phone 315J.

SMALL furn. apt., flat or housekeeping rooms near city hall or S. P. G. A. Davis, Hotel Oaks.

SMALL, sunny hkpg. apt. by refined, quiet couple. Box 17289, Tribune.

3 HKPG. rooms, partly furn.; close in; by Jan. 8 or 9; must be sunny, reas.; near car line; 2 adults. Mrs. D. V. Castro, 1536 Jackson st.

3-4 UNFURN. rms., apt., flat; walking distance; permanent. Box 5728, Tribune.

WANTED—Furn. room near 10th and Adeline; state price. Box 7093, Trib.

CHILDREN BOARDED

WIDOW wishes 1 or 2 children to board; rm. for mother. 830 E. 18th st.

WANT child to board; girl pref.; near school; good home. 1089 60th st.

INVALIDS HOMES

A CHEERFUL, sunny rm. for invalid; pleasant grounds. Phone Merritt 4173. Mrs. Inez Easson.

A QUIET home for semi-invalid or elderly person. 4083 Lyon ave.

NURSE, having quiet home; would board and care for elderly person, invalid, convalescent or bed-patient; rates reas. Phone Berkeley 963-W.

PARKSIDE HOME—Invalids and aged cared for. Phone Merritt 2184.

WILL care for invalid; private sunny cottage; reas. 2718 School st., Ftvl.

FLATS TO LET—UNFURNISHED

A MOD. sunny 4 rm. and porch, private bath. 615 27th st.

MOD. sunny unfurn. 4-rm. flat; central; hdwd. floors. Apply 669 16th st.

$10—WATER FREE
Lower flat 5 rooms, 1264 28th st., nr. Adeline; key next door. Owner, phone Fruitvale 857-W.

4 RMS., mod.; wall bed; first-class condition; adults; at 5726 Telegraph, opposite Idora Park.

4-RM. modern, $12.75, to buyer of furniture, $100. 1249 45th ave.

5 RMS.; walking distance; reas.; every conven.; upstairs of private house; this is good. 2021 Franklin.

5 ROOMS, upper, near Claremont K. R. and Tel.; garage; adults. 648 Miranda.

$20; 4-RM. up., sunny; car to all shipyards; 2072 Bdwy. Apply 2063 Franklin

FLATS TO LET—FURNISHED.

A NICELY furn. 5-r. flat, bath; mod. 455 34th st.; phone Piedmont 353-J.

COZY 3, 4 flats, Oakland and Fruitvale warm belt. Owner 1456 First ave. Merritt 1883.

HILLEGASS AVE., 6174—Elegant, sunny 4-rm. apt. near cars, Key Route.

FLATS TO LET—FURNISHED Continued

LINDEN ST., 1032—5 rms., completely furnished; reas. rent to steady tenant.

3 and 4-ROOM furnished flats, 326 Mead ave., off 26th and San Pablo; reas.

4 RMS. and bath; nr. Claremont-Teleg.; adults. 5654 Vicente st.

6-ROOM furn. flat, good location. 806 Taylor ave., Alameda.

HOUSES TO LET—UNFURNISHED

A 9-ROOM house; 2 bath rms.; garage; near Claremont. 648 Miranda.

IF you can't find the bungalow, apartment, flat or house you are looking for, visit our Free Rental Bureau. If it's for rent, we have it.
BREUNER'S
"Everything for the House"
Clay, at 15th.

MODERN 6-rm. house, sleeping porch, garage; near Park bvd. car line, East Oakland. Oak. 5655.

SUNNY 4-room house, large closets, 2 pantries; modern; walking dist. Oak. 7974.

9-RM. house; hdwd. floors; close in; $35; also 6-rm. house, well located Berkeley, $30. Chesney; Lake. 16.

10TH ST., 373—7 rms.; basement and yard; rent, $32. Owner, 756 7th st.

HOUSES TO LET—FURNISHED

ATTRACTIVE Piedmont bungalow, handsomely furn.; best neighborhood. Piedmont 5757-J.

Attractively furn. sunny house 6 rms.; hwd. flrs.; mod.; gar. Ph. Ala. 2004.

BARGAIN—Art. furn. 6 rm. house, slp. pch., garage, pianola, grounds, view; $40; no children. Piedmont 5069J.

BUNGALOW 5 rms.; mod.; piano, garage; $50. Lk. 3890; after 5 Pd. 3517W

COMPLETELY furn. apt. for housekeeping, close to shipyards; to responsible couple. 1809 9th st., Alameda.

FOR RENT—Comfortably furnished home, East Oakland; 7 rooms, bath, laundry; choice location; good neighborhood; convenient to car lines; will let for six months; owner leaving town about Jan. 25; refs. Merritt 3775.

FURNISHED bungalow, best section Alameda; adults only; close S. P. and Oakland cars; for immediate lease; $50. 1509 High st., Alameda.

MUST RENT 5 room cottage at once; complete except silver; $30. Apply p. m., 1723 83rd ave.

NICELY furn. 3-rm. cot., $16 month, water. 3733 Foothill Blvd.; Ftvl. 515W.

PIEDMONT house and garage, nr. schools; rent for 3 to 6 mo., $75. Pied. 5757J.

5-RM. and bath furn. house; modern; $27; or 6-rm., $30; near trains. 150 Russell; call evenings; ph. Oak. 35

HOUSES AND FLATS WANTED

Have You a Vacant Apt.?
flat or house? I turn away applicants every day. I need more places NOW. See G. A. Williams, 366 14th, at Franklin.

REFINED couple wants 4 or 5-room furn. bungalow or upper flat; ref. Elmhurst 633.

5-ROOM mod. bungalow, 4th avenue or Claremont, to $3500. Merritt 3899.

6 or 7 ROOMS, modern, with garage; Rockridge dist.; adults. Piedmont 5439 mornings or evenings.

STORES AND OFFICES TO LET.

OFFICE DESK and desk-room to lease. Call at 289 Bacon Block.

FOR RENT—MISCELLANEOUS.

MACHINE SHOP in garage; good opportunity and location. 2215 Tel., Berk

LOTS FOR SALE

BEST LOT BUY
LAKE DISTRICT
Fine large level lot, less than one block to Lakeshore car line and Key Route; beautiful homes adjacent to it; fine apartment house or home site; a bargain and an investment; want quick action: price $1350; terms. Box 5555, Tribune.

CONTRACTORS!
4 or 6 fine lots, any terms you want. Box 7112, Tribune.

FOR SALE—Lots 9 and 10, Fitchburg Addition, block 3321. H. Geo. Stewart, attorney, Hopewell, Va.

LOT 4th Ave. Ter. Ext., 40x110; price $1000. Owner, 2218 Roosevelt, Berk. Phone Berk. 2537W.

HOUSES FOR SALE.

A Beautiful Lake District Cement Bungalow
of 7 rooms, reception hall, living room, dining room; very pretty, finished in southern gum and imported wall papers; 2 fine bedrooms, 1 enclosed sleeping porch; large clothes closets; extra fine bathroom, base tub, pedestal washstand, built-in shower bath, tile floor, cabinet kitchen, tile drain and back; breakfast room; hardwood floors throughout; pretty electric fixtures; piped for furnace; cement basement; large lot; close to schools, etc. Price $5500, terms. See R. F. R. Strange of Mutual Realty Co., 1437 Broadway, Oakland; phone Lakeside 4800.

A BARGAIN—$250
will handle 5-room house; large rooms; lot 40x200 ft.; 1 block from S. P. cars; tank and well water; a bargain. 3016 San Jose ave., Alameda; phone Alameda 3273-W.

ALAMEDA SNAP!
$150 DOWN, $25 PER MONTH.
Buys a new artistic 5-room bungalow, desirable location; all built-in features including breakfast nook; garage; substantial discount for larger payment of cash or Liberty bonds. Owner, Box 6547, Tribune.

A BUNGALOW of 5 rooms, bath and sleeping porch; high; partly finished basement, suitable for storage purposes; ½ block to Key Route and Grove st. cars; handy to schools and stores; reasonable. 828 59th st.

A BRAND NEW, strictly modern 5-rm. bungalow; lot 37½x100; driveway; 579 55th st., at Key station, Shattuck and Teleg. ave. cars. Phone Pied. 7372M.

ATTRACTIVE mod.-cem. bung., 5 rms., sunny cor., conv. to 3 car lines and S. F. trains; $3750. Easy terms. 1701 12th avenue.

ADAMS POINT; price $12,000; elegant corner 7-room bungalow; gas; 73x100; all modern. 468 Van Buren.

BUY DIRECT
From Owner and Builder
Price $5600
This 2 story, 6 rms., so situated that every rm. gets lots of sun; no obstruction; spacious hall, living rm., dining rm., finished in gum; kitchen; 3 tastily decorated chambers, enamel finish; oak floors throughout; 2 toilets, shower; liberal closet space, garage. 3521 Park Blvd. Elmhurst 462.

BERKELEY SNAP!
$150 DOWN, $25 PER MONTH
Buys a new artistic 5-room bungalow, desirable location; all built-in features, including breakfast nook; garage. Substantial discount for larger Payment of cash or Liberty bonds. Owner, Box 6119, Tribune.

BUILDER forced to sell new 2-story cement house in Lake district; seven rooms, hardwood floors throughout, gum finished, plate glass in doors and windows; piped for furnace. Will sacrifice for quick sale. Box 17496, Trib.

BARGAIN—5-room cottage; Claremont dist., near College ave.; $500 down. Phone Piedmont 7078-J.

BARGAIN, $3350—5 rm. cottage, terms. Owner on premises. 2029 11th av.

COZY 4-rm. bungalow; open part; Berkeley, near K. R. and S. P. trains; $2000. 1710 Sacramento. Berk. 7592W; afternoons.

FOR SALE—5 rm. cottage, lot 50x110 1 blk. to car line, 3 blks to school and K. R. station; $2500, terms. Owner at 2823 Magnolia st.; ph. Lakeside 2474.

Continued on Next Page.

HOUSES FOR SALE.
Continued.

EQUITY in fine 5-room cement bungalow; modern; fine condition; hdwd. floors; garage; large lot; cash or terms; trade for auto, diamonds or Liberty bonds. Box 7111, Tribune.

FOR SALE—By owner, 4-room cottage; modern; large lot; small payment down, balance like rent; also 6-room house; mod.; large lot; $700 down, bal. like rent; and a 5-rm. house; mod.; fine orchard; very large lot; garage; $1000 down, bal. to suit. Builders, attention: Lot 200x110 on Brookdale av., few feet from car line; small payment down, bal. to suit. Inq. 434 8th st., Oak

FOR SALE by owner, strictly modern private home; convenient location to local, city trains; corner lot; sun all day; 9 rooms; 4 bedrooms, sleeping porch, 2 baths, library, living room, dining room, kitchen, maid's room; hdwd. floors, furnace, Pittsburg heater, double garage; $8500. Phone Berkeley 6918.

FOR SALE—Furn. or unfurn., a 5-room bungalow with hdwd. floors. For particulars phone Merritt 5104.

HIGH CLASS BUNGALOW
Ideal homes in exclusive residence district, half block to cars; near Key Route; moderate prices; easy terms; photos and descriptions by mail.
PIEDMONT INVESTMENT CO.,
150 41st St. Piedmont 668

INCOME property bargain; trade for acres; car close. Owner, 2640 Harold street.

JUST completed 4-rm. cement bungalow; large lot, E. Oak.; it's a beauty and can be bought on easy terms; let me show you this. Chesney, 314 Syndicate; Lakeside 16.

LOVELY large home; fine grounds; fruit; 1365 104th ave., at E. 14th st.

MODERN 6-room cement house on Claremont ave.; must be sold by Jan. 3; terms. Key at 5670 Oak Grove av.

RENT TERMS

$150 Down—$25 per Month buys a new, artistic 5-room bungalow (just completed); desirable neighborhood, either Oakland, Berkeley, Alameda; near S. F. transportation, cars, schools, etc.; all built-in features, slp. porch, including breakfast nook, Hoosier cabinet, open fireplace, hardwood floors, shower bath, heating system, garage, daintily wall papered throughout; large lot; fine view. Discount for large payments of cash. Why pay rent when you can own a home on these terms? Liberty bonds accepted. Answer now. Owner. Box 6897, Tribune.

REALTY EXCHANGE
PHONE OAKLAND 5132
FRUITVALE BARGAIN
$300 DOWN, AND MOVE RIGHT INTO HOMELIKE PLACE OF SIX ROOMS AND SLEEPING PORCH; HIGH BASEM'T., RABBIT HUTCHES, CHICKEN HOUSE; LOT 60x160. FOR A QUICK SALE, PRICE IS $3100.
OPEN SUNDAY 11 TO 2
AUTO SERVICE
REALTY EXCHANGE
1506 WEBSTER ST.

SACRIFICE modern bungalow 5 rms., 50-ft. lot, ½ blk. to S. P. 9th st. loop train, Peralta st. station; $2900, terms $400 cash, bal. $30 mo.; owner on premises. 916 Peralta ave.; phone Berkeley 2666-W.

$1900—$100 BONDS, $20 month, 4-room cottage; cars, locals. Box 5706 Tribune.

WILL sell or trade my equity in a 7-room house on 60th st.; would trade for a good auto. 2557 San Pablo, Apt. 87, Oakland Apts.; Mrs. E. Hawes.

WILL sell for cash at sacrifice 5-room new, mod., bungalow nr. county line. K. Kott, 3427 Telegraph; Pied. 6662.

$2800, TERMS
COMFORTABLE 5-ROOM BUNGALOW NEWLY RENOVATED; LOT 35x120; CLOSE TO ALL CARS AND S. F. TRAINS. 3033 ELLIS ST., BERKELEY; PHONE LAKESIDE 4071.

$1750, A BARGAIN—Well-built shingle cottage 5 rooms, bath, closets; electric lights; high basement; hot and cold water; gas; 1 block schools and E. 14th st. car line; near local; good neighborhood; driveway; street work done; owner going East; $300 down, balance $18 per month. Box 6120, Tribune.

7-ROOM house, 56th st., nr. San Pablo. Owner 478 19th st., apt. 15; price $4000; part cash.

5-RM. cottage; $500 cash, bal. monthly; 11th ave.; near locals and 3 car lines. Box 7108, Tribune.

18 ROOMS, near University campus; an estate; must sell. E. E. Keyes, 106 Federal.

8-ROOM house, mod., $1600; terms or cash. Call 989 91st ave.

FLATS FOR SALE

OWNER must sell flats, $3700, $5200, $5300, $7000, 10% investment. Ber. 7708

COUNTRY REAL ESTATE

FOR SALE—2 best improved ranches in Nevada Co. 235 Moss ave., or Box 17460, Tribune.

I WILL rent or sell at a bargain, on easy payments, my nicely improved ranch near Oakland; no agents. Box 17490, Tribune.

1280-ACRE stock ranch; 600 acres alfalfa land; abundance of water, two sets of buildings; all implements; 315 head stock; price $37,000. See Mrs. Cole, with Minney Co., 436 13th st., Oakland.

11-ACRE fruit ranch at Saratoga; 5-room mod. house; fruit house and pumping plant; for sale. Address 2277 California st., San Francisco.

PROPERTY TO EXCHANGE

ALFALFA, STOCK, FRUIT and dairy ranches for exchange for city properties; satisfactory, quick results. Sutter 6954.
HORACE G. HAMILTON,
703 MARKET ST., SAN FRANCISCO.

A—$800—GROCERY store, rent $25; will exchange for equity in a cheap cottage; owner sick. Mitchener, 252 Bacon Block.

HAVE 2 sunny Pasadena homes; want Oakland; no agents. 4412 Webster st.

I HAVE 12½ acres of land that I will exchange for your house equity. See Mrs. Cole, with Minney Co., 436 13th st., Oakland.

173 AC. in Eldorado Co., Cal., good farm land; no buildings; price $20 ac.; mortg. $550. Want bay property; might assume. Ben F. Morris, 419 1st Nat. Bank bldg.

PROPERTY WANTED

A home with 4 bedrooms in Piedmont or Adams Point. Have cash buyer if attractive and priced right.

Have several clients for homes over $7500 in desirable section. We want every such home in Oakland listed at once. Phone FRED E. REED CO., INC., Lakeside 706. Will send a salesman at once.

IN FRUITVALE district, 5 or 6 room modern house, with large lot suitable for couple hundred chickens; purchasable on easy terms or for rent. Must be reasonable, near school and car line. Owners only. Box 7078, Trib.

WANTED FOR CASH

thoroughly modern 6 or 7-room bungalow on or near car line; fine residence section; hardwood floors; at least one large bedroom, garage, basement; lake district or Piedmont preferred; give location, accurate description, when built and price and when it can be seen; no agents need answer. Box 6950, Tribune.

WANTED AT ONCE—3 modern homes, Claremont Dist., also 2 in 4th avenue dist.; also 3 in Lakeside or Piedmont District; also one in Melrose Dist. also modern flats; clients for those homes will buy at once. F. F. Porter, 1421 Broadway, Oakland.

WANTED—A modern bungalow near car line; 6 or 7 rooms, hardwood floors throughout, cement basement, heat, garage; state exact location, when built, cement or otherwise, size of rooms and price. Terms cash, no agents. Box 5711, Tribune.

WANT property to sell, rent and exchange, north of 40th, east San Pablo. "Young's," 6802 Telegraph av.

AUTOMOBILES FOR SALE. AUTOMOBILES FOR SALE.

AUTOMOBILES — PACHECO — TRACTORS

PACHECO AUTO COMPANY, INC.
2901-2907-2915-2919 BROADWAY
OAKLAND, CALIFORNIA.

December 14, 1918.

Oakland Tribune,
13th and Franklin Sts., Oakland, Cal.

Gentlemen: We wish to express our entire satisfaction of the results which we have obtained through your paper.

During the past season, through results of advertising in your paper alone, we have sold and delivered 297 cars.

Your paper as an advertising medium for the sale of automobiles stands unique.

Yours very truly,
PACHECO AUTO COMPANY, INC.
By L. A. PACHECO.

There are many other auto dealers in Oakland who employ advertising largely with excellent results.

But the Pacheco Auto Company has solved the riddle of HOW to advertise.

You will never open The TRIBUNE without seeing a small but carefully written advertisement of the Pacheco Company—they have learned that frequency is more important than size, the time to advertise is all the time.

HAYWARD REAL ESTATE

FUR FARMING—Mink, raccoon, possum, etc.; particulars free. Box 5606, Tribune.

AUTOS, Etc.

A 1916 VIM truck; fine new tires; a 1916 Ford touring, A1 condition, new tires; racer, first-class condition; bargain; 1916 Chandler, like new; Kelly-Springfield tires. 455 44th st.; phone Piedmont 2228-J.

AAAA—OVERLAND 1914, Bosch mag., elec. lights and starter; good tires; price $250. Call at 400 45th st.

CHALMERS 6 cylinder roadster, late model; must sell quick. Emeryville Fire Station.

CHEVROLET, 1916—$400; good condition; private party. Box 7067, Tribune

DODGE touring; A1 cond., bargain for cash. 2407 Foothill bvd.

DODGE touring, like new, two extra tires, bumper, spot light; cash or terms. Phone Oak. 7154.

ELEC. car and rectifier, cheap. Phone owner, Berkeley 4311.

FOR SALE—Ford delivery, special body with wire cage and rear doors; cord tires all around; perfect condition. Apply Austin F. & T. Co., 4th and Castro sts., Oakland.

FORD, 1916, just painted, thoroughly overhauled; new Kelly Springfield tires. 612 41st st.; Piedmont 3905-J.

FOR SALE—5-pass. Ford automobile, 1912 model, in good condition; used privately; $300. Box 7077, Tribune.

FOR SALE—Baby Grand Chevrolet, $550 cash or Liberty Bonds. Berk. 8946W.

FORD panel top delivery, first class shape, $450. 6117 Grove st.

FORD roadster 17 and del. body; cheap for cash. Pied. 3420J.

FOR SALE—2-ton truck, 2½-ton trailer, used short time. Berk. 3440.

GOOD Ford to trade for diamonds. See Jim, 2215 Grove st.

HAYNES light 12, run 5800 m.; Hartford shock absorb., cord tires; like new. R. G. Moore, Merritt 4562.

IN Alameda; see the Encinal Garage, 1411 Sherman st. Alameda 1108.

LATE 1916 Dodge, good cond.; bargain for cash. Phone Piedmont 1439-J.

MAXWELL 16, elec. starter and del. body; cash or terms. Pied. 3420J.

MAXWELL 1918 model, driven 7000 miles, fine condition; price $750 if sold before Friday; am leaving for the East. Call Fruitvale 2359-J.

MITCHELL—Cut down; good running order, $125. 1716 Telegraph ave.

5 PASS. Auburn 1917; good condition; extra tire. Owner, Roslyn Apts., 478 19th, Apt. 15.

1917 FORD touring, A1 condition. 1822 Union st., Alameda.

OVERLAND Tourng '17 model, fine tires, one extra; excellent condition; will demonstrate; must sacrifice and will give terms to responsible party; no dealers. RUSSELL, 348 Golden Gate ave., S. F.; Prospect 3250.

PORTABLE GARAGES
Rent or sale, on easy terms. Shipped anywhere. 1051 60th st.; Piedmont 748.

PRIVATE 7-pass. 1917 Studebaker, good cond.; too large for family use; will exch. for smaller car. Box 6649, Tribune.

STUDEBAKER touring car; good running condition, $125. 1716 Teleg. ave.

THIS WEEK we are specializing in Fords; we have them all the way from $265 up; roadsters, touring and delivery cars; also a number of other cars; 1918 Buick roadster; Cole 8 chummy roadster; 5-pass. Overland, model 81; we have to get rid of before first of year. 3247 E. 14th st.; phone Fruitvale 444.

WE have one of the largest assortments of USED CARS around the bay. You owe it to yourself to see these cars before buying a used car. See them today. Pacheco Auto Company, Inc., 2901-07-15-19 Broadway; Lakeside 1929.

1915 OVERLAND in good mechanical cond. K. Kott, 3437 Telegraph av. Piedmont 6662.

1917 BUICK 4-cyl.; fine shape; new tires; run 8000; must sell; sickness; terms right party; $650. 4140 Teleg.

AUTOS FOR HIRE.

A—TOURING CARS, day or night; competent drivers by hour or trips. **Oakland 261**

A 1918 7-PASS. Haynes for hire, day or night; Sunday trips special. Pied. 721.

TRIPS for invalids or convalescents; Hudson car. Morgan, Oakland 1969.

AUTO REPAIRING.

DOES your Ford start hard? Are your lights dim? If so, call at the Fruitvale Garage and have your magneto charged in the car for $1.50. 3247 E. 14th st. Fruitvale 444.

AUTO STAGE LINES

UNION
STAGE STATION
1100 CLAY ST.; PHONE OAK. 900.

☆ Star Stage Ass'n.

STOCKTON OFFICE
43 North Hunter St.
A. W. HEWITT, Pres. and Mgr.

Cars leave Oakland for Stockton, Modesto, Sacramento, Placerville, Sonora, Angel's Camp, Jackson, Walnut Grove, making connections for many other points in the San Joaquin and Sacramento valleys.

Cars leave Oakland 7:30, 9:00, 10:00, 11:00, 12:00 A. M.; 1:00, 2:00, 3:30, 5:00, 7:00 P. M. daily.

PEERLESS STAGE ASSOCIATION. Cars leave Oakland for Niles, Centerville, Irvington, Milpitas, San Jose, Santa Cruz, Gilroy, Watsonville, Hollister, Salinas, Monterey and way points.

Cars leave Oakland 7:00 A. M., 8:00 A. M., then every half hour to 6:30 P. M. Late car 8:00 P. M. daily. Late cars Saturday 7:15, 8:00, 9:00 P. M.; Sunday, 7:15, 8:00, 9:00, 10:00 P. M.

Pickwick stages to Los Angeles via Salinas, Santa Barbara and way points, Coast Route, leave Oakland daily 8:00 A. M.

Fare to Stockton, $2.43; to San Jose, $1.08; to Los Angeles, $12.96. Also round-trip rates.

All cars operated are fine machines. No trucks. Operated on definite schedules by competent drivers. Liability insurance carried covering all passengers. Special attention given ladies and children. No intoxicated or objectionable passengers carried.

For full information phone Oakland 900.
UNION STATION,
1100 Clay st., cor. 11th.

Say you saw it in The TRIBUNE.

AUTOMOBILES WANTED

AA — Don't Sell Your Car until we have figured on it. We positively guarantee to give you the highest price for any model auto in any condition. We sell used parts for our cars. Write, phone. Open Sun. a. m. OAKLAND AUTO WRECKING CO., 1715 Broadway; phone Oakland 6503.

CARS WANTED FOR CASH.
PACHECO AUTO CO., INC.,
2919 BROADWAY.

HIGHEST CASH PRICES PAID FOR LATE MODEL USED CARS.
THE AUTO MART
2033-61 BROADWAY; PH. OAK. 966

WANT Ford or light car for cash. Ph. Oakland 5305.

BICYCLES — MOTORCYCLES

A1 1914 INDIAN twin motorcycle; heavy weight, 2 seats, presto tank, speedometer; for particulars call Mer. 4267 or 2315 9th ave., bet. 8-12.

CASH for '16 or '17 Harley motorcycle; must be in very good condition. 327 Lenox ave., 4 to 6 p. m.

EXCELSIOR motorcycle for sale cheap at once. See F. Eggers, 547 Hobart st. Home from 6 a. m. until 2:30 p. m.

MONEY LOANED ON AUTOS.

AUTO LOANS; owner use. AUTO SECURITY CO., 1706 Bdwy.; Oak. 4023.

AUTO LOANS, SALES FINANCED. AUTO SECURITIES CO., 1706 BDWY.

MONEY TO LOAN—REAL ESTATE

A. V. LONG Loans on Real estate. Largest and OLDEST ESTABLISHED CLIENTAGE IN OAKLAND. 1436 FRANKLIN ST., NEXT FRANKLIN THEATER; L. 3559.

I HAVE READY MONEY ALWAYS To Loan on Real Estate.
E. H. Lohmann
U. S. Bank Bldg., 13th-Bdwy.; Oak. 1343

REAL ESTATE LOANS
Any amount ready at 6% and 7%.
KOENIG & KROLL 441 11th st. Ph. Oak. 258.

QUICK LOANS, 6-7%, ANY AMOUNT. MacDONALD & VINSON, 401 SYNDICATE BLDG.; OAK. 5942.

MONEY WANTED.

A $5500 6% LOAN WANTED ON NEW INCOME PROPERTY CLOSE IN; EXCELLENT SECURITY; CASH VALUE $2,000. BOX 17293, TRIB.

BEST security for $300; only reliable parties considered; refs. exch. Box 7092, Tribune.

MONEY TO LOAN

THE SAN FRANCISCO REMEDIAL LOAN ASSOCIATION.
932 Mission st., cor. Mint ave., opposite U. S. Mint; phone Kearny 5349.

Money to loan on pledges of diamonds, watches, jewelry and other articles of value, at 1½% per month.

Money to loan on chattels consisting of household effects, furniture, pianos, etc., at 2% a month on unpaid balances.

No fees or extras of any kind. Transactions held confidential.

Chattel loans also made in Alameda county.

2% Money loaned on diamonds, Lib. Bonds; high prices for old gold, silver. 900 Broadway, N.E. cor.

APARTMENT HOUSES, HOTELS, ROOMING HOUSES FOR SALE AND LEASE.

AAAAAA—LODGING HOUSE MAN
MITCHENER
NEW YEAR'S OFFERINGS.

$ 375—Near in upper flat 6 rms., nicely furn.; a pick up.

$ 650—10 rms.; Franklin st. house; new furniture; elec.; rent $40; filled with paying tenants.

$1050—18 rms.; mod. apts.; wall beds, private baths; rent $50; splendid location; big snap.

$ 750—13 rms. on Jackson st., in hkpg. apts.; must sell on account of sickness.

$2200—25 rms.; modern rooming house; steam heated; velvet carpets; brass and iron beds.

$3500—38 rms., all 2-rm. apts., modern in every particular; near in location.

$2500—48 rms.; men's rooming; near 12th and Broadway; see it.

$1700—26 rms.; hkpg. apts.; rent $75; clears $150; big snap.

MITCHENER, 252 BACON BLOCK.

APT. and rooming house bought and sold; come in and see what we have. 1530 Franklin; Lakeside 1293.

GROVE ST., 3514, Pied. 4315—Income property of 3 apartments and 6 rooms for family; bargain if taken in next 30 days.

REALTY EXCHANGE
Phone Oakland 5132

$ 650—Rooming house of 10 rooms, well furnished, rent $45. A good place for man and wife to make rent and some toward expenses. E 425

$1100—17 rooms, housekeeping, close in; place is clearing $100 every month, above rent of $35 a month. How could you keep from making money? A 522

$2000—46 room transient house for men; 3 years' lease; rent $175. If you are a bargain hunter, see this at once. E 500

$5000—42 room hotel, good lease and reasonable rent; clearing $300 a month, in business center. Hot and cold running water, high grade furniture and carpets. G 662

We have a good list of high class places, up to $50,000, including real estate. In some cases, exchanges can be arranged.

OPEN SUNDAY, 11 TO 2
REALTY EXCHANGE
1506 Webster st., Oakland.

SMALL rooming house for sale; reasonable; central location. 569 16th st.

12 RMS., always full; no elec.; terms or half trade; $750. 1459 Harrison, 11 to 3, Thursday.

17 RMS., hskpg., uptown location; a bargain if sold quickly. For particulars, Lake 2971.

$5000, PART CASH, apartment house; always full; no agents. Box 6634, Tribune.

If you saw it in The TRIBUNE, tell them so. Thank you.

STOCKS AND BONDS. STOCKS AND BONDS.

WE BUY
LIBERTY BONDS

SELL DIRECT to

Today's Prices
(inc. coup.)
1ST 3½%..SPOT $101.00
1ST 4% ...CASH $ 97.00
1ST 4¼% ..PAID $ 97.50

LEGITIMATE BROKERS

Today's Prices
(inc. coup.)
2ND 4¼%...SPOT $95.50
3RD 4¼% ..CASH $97.00
4TH 4¼%...PAID $94.50

ANY AMOUNT BOUGHT, $50.00 TO $50,000
NEW YORK STOCK & BOND CO.
BANK OF ITALY BUILDING, ELEVENTH AND BROADWAY
ROOMS 401-402, OAKLAND
HOURS 9 TO 6—SUNDAYS 10 TO 12
LAKESIDE 1681.

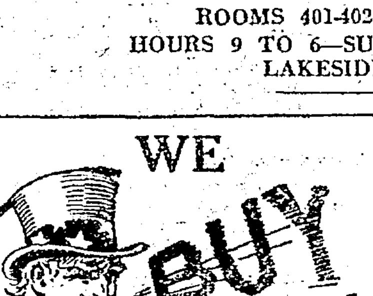

Spot Cash Paid

1st 3½s	$102.50
1st 4s	$ 97.00
1st 4¼s	$ 98.25
2d 4¼s	$ 96.00
3d 4¼s	$ 97.00
4th 4¼s	$ 95.00

$50, $100, $500, $1000
Brokerage Charge.
There prices in $5,000 lots.

WE PAY FULL MARKET VALUE FOR
Partly Paid Bonds and Bank Receipts
GREAT WESTERN STOCK & BOND CO.
Room 318, Central Bank Building, 14th and Broadway, Oakland
OPEN SUNDAYS 10 A. M. TO 12

STOCKS AND BONDS

LIBERTY BONDS
Bought
Spot Cash Paid
at N. Y. STOCK EXCHANGE
QUOTATIONS

On the financial page of this paper you will find these quotations reported daily. We pay in accordance with these prices in addition to all matured coupons. It will pay you to get our quotations before selling.

R. WHITEHEAD
J. NEAL HARRIS
Stock and Bond Brokers.
Established 1903
207 First Natl. Bank Bldg.
Phone Oak. 1281. Oakland, Cal.

WM. CAVALIER & CO.
Member S. F. Stock and Bond Exchange.
EXTENSIVE DEALERS
IN
LIBERTY BONDS
AT
Latest New York and San Francisco market quotations.
217 First National Bank Bldg.
14th, at San Pablo and Broadway.
Lakeside 780.

CASH for Liberty Bonds, partly paid. We loan money on bonds. F. BOEGLE, 1752 Broadway.

LIBERTY BONDS—I pay most, paid up or no. Garin, 1070 Phelan bldg., S.F.

STOCKS AND BONDS.

ANY AMOUNT BOUGHT
WM. STIELER
LIBERTY BONDS
Bought for Cash
NO CHECKS

1st $3\frac{1}{2}$s Complete	$101.00
1st 4s Complete	$ 97.00
2d $4\frac{1}{4}$s Complete	$ 95.50
3d $4\frac{1}{4}$s Complete	$ 96.50
4th $4\frac{1}{4}$s Complete	$ 94.50

BROKERAGE
Partly Paid Bonds and Bank Receipts Bought
WM. STILLER
PHONE LAKESIDE 4173.
ROOM 215, SECOND FLOOR.
Oakland Bank of Savings Bldg
Cor. of 12th and Broadway
Hours daily 9 to 6; Sunday 10 to 12.

A—
E. L. LORDEN & CO.
STOCKS AND BONDS.
UNLISTED SECURITIES.

U. S. LIBERTY BONDS BOUGHT and SOLD for CASH at SAN FRANCISCO STOCK and BOND EXCHANGE QUOTATIONS.

FULL ALLOWANCE FOR INTEREST COUPONS.

FOR YOUR PROTECTION—Before selling any GOVERNMENT BONDS, get our latest quotations.

We pay from one to ten per cent more than "Liberty Bond Specialists."

DON'T SACRIFICE PARTLY PAID BONDS.

We have facilities to complete your subscription and sell at the prevailing quotation for a total charge of one dollar.

THREE SAN FRANCISCO OFFICES:
716 HEARST BLDG.
2581 MISSION ST.
1174 PHELAN BLDG.

OAKLAND OFFICE:
602 Bank of Italy Bldg.,
11th at Broadway.

LIBERTY BONDS
Bought for Cash
OR I WILL LOAN YOU ON FULL FACE VALUE. TOTAL COST $6 PER YEAR ON A $100 BOND. SMALLER OR LARGER BONDS IN PROPORTION.
GEO. W. BUTLER,
1106 BROADWAY, ROOM 201.

If you saw it in The TRIBUNE, tell them so. Thank you.

BUSINESS OPPORTUNITIES.

A—$1000 EQUAL partnership in an established bakery doing $50 per day; best location in Oakland; owner unable to handle the increasing business.
MITCHENER, 252 BACON BLOCK.

EXPERIENCED man to take charge of ranch, fully equipped; must have $700 or $800 in cash. Box 5686 Trib.

FOR SALE at a bargain, 114 shares of Peralta Pigeon Co.'s stock; price $3.50 per share; located on Redwood Road, Oakland. A. Young, Lakeport, Cal.

Fine Opportunity for Butcher
Space in established grocery store doing good business; good location; cheap rent. 3936 Carrington st., cor. 40th ave.

FOR SALE — OAKLAND EXAMINER ROUTE. APPLY 1526 6TH AVE.

PARTNER wanted for fur farming; small amount of money required. For full particulars, Address Box 6956, Tribune.

REALTY EXCHANGE
Phone Oakland 5132

$ 350—Restaurant in the shipyard district, doing a big business. G 606

$ 550—Baker's outfit complete: oven, dough troughs, bread racks, tables, scales, 20 dozen bread tins, new. Cost over $900. E 508

$1200—Delicatessen and bakery; an old established place doing a business $35 to $40 a day. E. 518

$1000—Grocery and delicatessen, doing a cash business up to $45 a day. Nice clean stock. Rear rooms, low rent, good lease. A 319

$2500—Bakery, centrally located in the city of Berkeley, with average sales of $60 a day. G. 583

$10,000—Hardware store with a good line of sporting goods; good lease, and an exceptionally low rent. Doing a business of $30,000 a year. Owner must go to his ranch at once. E. 582

We have some good business locations in the city, as well as in the country. A store in a prosperous country town to lease; has been run as a general merchandise store for 30 years.

OPEN SUNDAY 11 to 2.
REALTY EXCHANGE
1506 Webster St., Oakland.

RESTAURANT—Well-established; selling on account of ill health. For particulars call at 117 Adeline st., Oak.

WANTED—Partner old-estab. garage; good proposition to man who will work as night foreman; location heart of Oakland. Box 17272, Tribune.

FOR SALE—MISCELLANEOUS

HAVE 2 sunny Pasadena homes; want Oakland; no agents. 4412 Webster.

ONE low down toilet complete, $25; 20-30 sink; Dency water heater, $8.50, new. 461 49th st. Pied. 1521.

FOR SALE—MISCELLANEOUS
Continued.

AM forced to sell my electric washer and Hoover vacuum cleaner very cheap. Box 6967, Tribune.

DOLAN WRECKING CO., 2149 E. 14TH ST., OAKLAND. WRECKING HOTEL METROPOLE: BATHS, TOILETS, BASINS, STEAM RADIATORS, WATER, GAS, STEAM, CAST IRON PIPE; OVER 500,000 FT. FIRE ESCAPE, MARBLE STEPS, 100,000 BRICKS, PALM BEACH LUMBER, MAPLE AND PINE FLOORING, SECOND - HAND ROOFING, 25c ROLL; NEW, BEST 108 SQ. FT., ONLY $1.25. PHONE MERRITT 111.

FRESH Nevada pine nuts; raw or roasted; raw, 25c a pound; roasted, 30c a pound prepaid. P. O. Box 268, Reno, Nev.

HIGH PRICES paid for second-hand clothing. Phone Piedmont 683.

ELECTRIC WASHERS.
Sold on terms as low as $1.25 per week. Free demonstration in your own home. You can do a week's wash for 3 cents. Electric vacuum cleaners sold on easy terms, all $1.25 per week. We sell every kind. Make your selection here. A few electric demonstrators for $10 and $15. An ideal gift. L. H. Bullock Co., 1754 Broadway; phone Oakland 6183.

RELIABLE WRECKING CO.
5301 Adeline
Phone Pied. 3035.
½ cord load mill end direct from mill, $12; single cord, $10; new and second-hand lumber; lowest prices; specials on shingles and roofing paper.

THE DESK STORE buys and sells office furniture. 1805 San Pablo ave.; phone Lakeside 1675.

18 H. P. TRUCK gas engine in fine cond. Ark Victory, ft. 23d ave.

FOR SALE—MACHINERY

We buy and sell second-hand motors; we rent and repair motors.
KIMBALL ELECTRIC CO.
526 13TH ST.
PHONE LAKESIDE 2000.

WANTED—MISCELLANEOUS

AAAA— ATTENTION! —AAAA
CLOTHING, SUITS
We pay $10 up for men's suits. 503 7th st.; phone Lake. 4185. We call any time, any place.

A 100% AMERICAN institution; I want JUNK, FURNITURE, gents' CLOTHING, STOVES, METALS, SACKS, magazines, or anything marketable; absolutely best cash prices. SARGENT, phone Oakland 6502; 1306 Brush st.

WANTED—MISCELLANEOUS.
Continued.

ABSOLUTELY best prices men's, ladies', chil'ns clothes. Muller, 530 8th; O. 6457

A—Clothing Wanted
Best prices paid on old suits.
Oakland Misfit Parlor
OAK. 2147. 463 7TH ST.

DISCARD CLOTHING wanted; I pay $6 to $30 for gent's suits, according to conditions. 461 8th st.; Oak. 5358.

HIGHEST PRICES PAID FOR CLOTHING. 515 7TH ST.; LAKE. 5064.

WANTED—Galvanized oil tank about 50-gallon size. Ph. Oakland 6318.

WANTED—Good clothing for refined boy of eleven yrs. Box 5726, Tribune.

$1 for WATCHES cleaned and guaranteed. C. M. Halsey, 1639 Telegraph.

FURNITURE FOR SALE

FURN. 4-room flat, partly furn.; good location; no car fare; close K. R. and S. P.; reas. rent; 1 rm. rented; will vacate first month; going away; cheap for cash. Box 6542, Tribune.

BEAUTIFUL American walnut dresser, Adams period; reas. 524 44th st.

HOUSEHOLD furnishings for 4 rooms, practically new, for sale; house can be rented. 915 Cypress st.

KINSEY FURNITURE CO.
sells direct from wholesalers at big saving to buyers. 2863 Broadway. Oakland 1693; res. Piedmont 4654-W; office hours 2 to 3 p. m.

RUGS, sewing machine, baby-bed, couch, writing desk, utensils. Oak. 1628.

SEVERAL odd pieces furniture, dressers, beds, round table, leather rocker, odd rockers, sanitary couch, gas plate, breakfast table and chairs; sell cheap. 819 27th st.

SEVERAL fumed oak rockers, dining set, library table and bedroom set; fine condition; cheap. 341-19th st.

5 ROOMS of furniture; reas.; will rent cottage; certainly a bargain. Call after 5 p. m., 519 18th st.

FURNITURE STORED.

PRICE REDUCED on furniture storage; separate rooms. F. F. PORTER, 1421 Broadway. Phone Lakeside 1000.

FURNITURE WANTED

ATTENTION—We pay the highest cash price for furniture, household goods, etc., or will sell on commission. W. G. DAVIS & CO., AUCTIONEERS, 559 12th st., nr. Clay. Lake. 248.

A PARTY wants furniture, rugs, carpets, piano, stove, etc., for cash; any amount. Phone Fruitvale 1232-J.

FURNITURE WANTED—We give you more for your furniture and household goods than you can get elsewhere. J. A. Munro & Co., 1007 Clay st. Ok. 4671 911 Phelan bldg., S. F. Douglass 641.

WANTED—Good furniture, rugs, piano, in exchange for high grade paintings or portraits, made to order. Viets Art Studio, 2374 Telegraph av.

KIST pays the highest prices for furniture and household goods, or exchange new for old. 512 11th st. Oak. 3787.

LADY wants to buy furniture suitable apartment house; large or small lots. Phone Oakland 6557 for appointment.

PARTY needs 50 rooms general furniture, carpets, rugs, stoves, etc., small or large lots cash. Phone Oak. 2036.

YOST, 1847-49 San Pablo av., will pay cash for furniture, stoves, etc. Phone Oakland 3668.

WE pay 25% more for furniture, household goods, etc., than dealers. Mysel & Mysell, Auctioneers, 363 13th st., nr. Franklin. Phone Oak. 4479; try us.

WANTED—1 or more wall beds in good condition. Lakeside 642.

UNITED FURNITURE CO., INC., pays highest prices for used furniture, store fixtures. 501 Clay. Ph. Lakeside 2921.

MUSICAL INSTRUMENTS FOR SALE

AAA—

SPECIAL PRE-NEW YEAR'S SALE PIANOS, PLAYER PIANOS, GRAND PIANOS AT LESS THAN HALF REGULAR PRICES.
THREE YEARS TO PAY.

We have taken in exchange the past 30 days scores of high-grade standard pianos on new instruments. Commencing today until January 4, 1919, these pianos will be sold at practically your own prices. Come early and get your choice; over 100 to select from. Commence the New Year with music in your home.

PLAYER PIANOS, $375 UP, with library, music and bench free. PIANOS, UPRIGHTS, $95 UP; old standard makes, good condition. GRAND PIANOS, $350 UP.

You will find such old makes as the Steinway, Vose, Weber, Chickering, J. & C. Fisher, Mason & Hamlin, Baldwin, Hallet & Davis, Emerson and many others. Agents for HAZELTON, DECKER, BACON PIANOS. Our nearly one-half century of success here is our guarantee.

"YE PLAYER PIANO HOUSE"
622 14TH ST., OAKLAND.
Oakland 6396.
SAN FRANCISCO STORE AT
37 STOCKTON ST., NEAR MARKET
Sutter 3254—Open Evenings.

A "SOLOELLE" for sale; hear this wonderful Soloelle before buying any player-piano. Kohler & Chase, 535 14th st., Oakland.

BARGAINS in good used pianos. W. G. DAVIS & CO., AUCTIONEERS, 559 12th st., nr. Clay. Lake. 248.

FOR SALE—88-note player piano rolls 50c each. 3153 Filbert. Pied. 957.

FOR SALE, $100, small upright Emerson piano. Phone Berkeley 6918.

MOD. player; 200 rolls, cabinet and bench; cost $900; cash $375. 502 18th; Lake. 4793. Bargain. $600.

MY $400 piano sacrifice for cash, $135. 1484 Harrison st.

My piano, upright, cost $575; cash $75; mah. 502 18th. Lakeside 4793.

$800 BABY GRAND piano for $450; case unsurpassed for beauty; exquisite tone. 760 61st st.

MUSICAL INSTRUMENTS WANTED

CASH for player or piano for dance hall. Lakeside 4793. Must be good.

WANTED—Piano for use for storage; will insure best care; adults. 236 Moss ave.

BIRDS, CATS, DOGS (PETS)

CANARIES, beautiful birds, fine singers and females; also Norwich birds, choice stock; deep orange. 835 38th st. Phone Piedmont 599.

CANARIES ready for breeding, all colors, roller stock. Fruitvale 200.

CANARIES, rollers; 100 to select from. Elm. 904, evenings; 1905 90th ave.

ROLLER canaries, mated pairs. 7235 Hamilton st.; Elmhurst 1141.

100 WHITE mice for sale, 50c a piece. 656 53rd st., near Shattuck ave.

POULTRY AND RABBITS.

ALL kinds rabbits sold at half price; good and healthy; go where you can select from hundreds; also white mice, rats and guinea pigs; does bred 50c. Calif. Rabbit Producers' Exchange, 1101 E. 12th st.

BUFF Leghorns, Reds, White Orps., Wyandottes, Houdans, Rocks, cock'ls, trios. 1635 Julia, S. Berk.

BLACK Minorca cock'ls, ready for mating, reas. Phone Pied. 6496.

FUR FARMING—Raccoon, o'possum, mink, fur rabbits, etc. Full particulars free. Address Box 6940, Trib.

Feed Quality counts. Mitzman, 619 Washington; ph. Lakeside 539.

Dock and Deck

With the arrival of the barkentine Jane L. Stanford yesterday from Sydney with a cargo of copra and cocoanut oil, news was received of the death of Captain Chris Peterson, who took the ship from San Francisco bay on its outward voyage. Captain Peterson was washed overboard and drowned while the vessel was rounding the Horn. A yawl was lowered, but wind and weather prevented the rescue of the unfortunate man. The Stanford arrived in port under command of Captain Hanson.

Steaming at top speed to arrive here in time for the New Year's eve festivities, the Pacific Mail liner Columbia, Captain J. C. Follett, raced through Golden Gate Monday night and passed quarantine early yesterday morning. All of her passengers were released from quarantine in time for participation in the New Year's eve celebration. The liner brought 111 first cabin passengers, including the military envoys of the Chinese peace delegation, and Paul J. Rainey, explorer, animal trainer and animal motion picture producer. The Columbia made port two days ahead of schedule and 27 days out from Hongkong. She brought 4515 tons of freight.

ENROUTE FOR SYDNEY.

Loaded heavily with case oil, the Crowley auxiliary schooner Olympic is enroute for Sydney under command of Captain Robert Purdy, who succeeded Captain Biedermann as master. In addition to her cargo between docks, she carries a deck load of lumber. The vessel cleared for off-shore yesterday afternoon.

Today the Crowley schooner Crowley cleared for Melbourne under command of Captain Harry Huhs. She carries 52,200 cases of oil. She will load copra and cocoanut oil in the South Seas for discharge on Oakland docks.

New Year's eve marked the sailing of the Pacific Mail liner Peru on her ninety-seventh voyage. She cleared for west coast ports under command of Captain Hans Thompson.

CONTRACT AWARDED.

The Henry Peterson company announces the award of contracts to George W. Kneass for the construction of eight launches to meet the company's growing business between the east bay district, San Francisco and other bay points. Four of the launches will be 56 feet long and of 115 horsepower and the other four 64 feet long and of 125 horsepower. The total estimated cost is $100,000. Delivery is to be made in ninety days.

California—San Francisco bay, Presidio Shoal Gas Buoy, HS, reported extinguished December 31, will be relighted as soon as practicable C. & G. S. charts 5532, 5530, 5402, 5502; light list, Pacific Coast, 1918, p. 18, No. 49; buoy list, 18th district, 1918, p. 18; coast pilot, Pacific Coast, 1917, p. 89.

Berkeley in Favor of Exiling Aliens

BERKELEY, Jan. 1.— All enemy aliens now in detention camps in the United States will be returned to their own countries if a plan of the Berkeley Defense Corps is carried out.

The following telegram was this week sent by the corps to Congressman J. Arthur Elston at Washington, D. C.:

"Unanimous resolution of Berkeley Defense Corps respectfully requests your whole-hearted support of proposed legislation to deport all enemy aliens in detention camps to land from which they came. Solicit aid of all California senators and representatives."

Ford Employees Are Raised $1 a Day

DETROIT, Jan. 1.—A new minimum wage scale of $6 a day, a flat increase of $1 a day for approximately 28,000 employees throughout the country, was announced today by the Ford Motor Company.

Twenty-three thousand other employees of the Ford interests already receive $6 or more a day.

Henry Ford has formally resigned as president of the Ford Motor Company and his son, Edsel Ford, has been elected to succeed him at a salary of $150,000 a year.

POULTRY AND RABBITS.
Continued.

JUST received 500 White Leghorn pullets, 8 mo. old. For sale at sacrifice. Fred Diehl, 324 Franklin; Lake. 461.

N. Z. RABBITS—Bred does, bucks, young. McGee's, 1635 Julia st., S. Bk.

YEARLING hens in full lay; W. Leghorns, B. L. Brd. Rocks, R. I. Reds; breeding roosters in above breeds. This is pure-bred stock. 749 8th ave. and 8th st. Mr. W. P. Franchs.

LIVESTOCK

FINE milch goat for sale. Inquire Lafayette Garage, Lafayette, Cal.

FOR SALE—Family cow, good stock. 336 105th ave.

3-YR.-OLD cow, State tested; price $85. 1769 Hopkins st., Fruitvale.

7 GOOD goats, fresh soon; will deliver. 2235 San Pablo ave., Berkeley.

HORSES AND VEHICLES

FOR SALE—Black draft mare, 4 years old, or trade for 1100 or 1200-lb. horse. John Schlosser, R. 1, Box 176, Hayward, Cal.

SEWING MACHINES.

WE HAVE
About 50 New White
Rotary
SEWING MACHINES
1919 Models

Slightly damaged in shipment, on which the railroad company has allowed us our claim. The retail price of these machines is $90. For quick sale we are giving a special discount from $20 to $40 off. cash or small monthly payments; Liberty Bonds, face value. Dressmaking course free.

We also have a few very good, slightly used machines from $5 up, all guaranteed for 5 years.

WHITE SEWING MACHINE CO.,
688 14th st., corner Jefferson.

NEW HOME SEWING MACHINES; all makes sold, rented, repaired. 611 14th bet. Jefferson and Grove. Oak. 1714.

SEWING machines, all makes, $3 up; sold, rented, repaired. DAVIS, 559 12th, nr. Clay. Lake. 248.

WHY pay $60 for an old-fashioned sewing machine. We sell you a complete modern electric, runs any speed, for $40, at $1.25 per week. L. H. Bullock Co., 1754 Broadway. Phone O. 6183.

TYPEWRITERS.

AMERICAN FACTORY
REBUILT TYPEWRITERS
are recognized as the standard of rebuilt machines throughout the commercial world, yet they cost no more than others. Prices range from $25 to $75. Standard typewriters rented at low rates. Call, write or phone.
AMER. WRITING MACHINE CO., Inc.,
506 Market st., S. F.; Douglass 649.

DESK, chair and typewriter for sale—Desk 60 inch, sanitary golden oak, good as new, chair to match, $50 for both; typewriter L. C. Smith No. 2, excellent condition, $30. Call Fruitvale 2359-J.

AUCTION SALES

J. A. MUNRO & CO.
AUCTIONEERS.
1007 Clay st., cor. 10th st.; phone Oakland 4671; will pay highest price paid for merchandise, furniture, etc., or will sell on commission. Sales every Friday.

Administrator's Auction Sale

of the fine furniture, carpets, pianos, trunks, etc., of W. E. Ray and others.

Sale at Auction Rooms, 1007 Clay St., Cor. 10th St., Oakland.

Sale Friday, Jan. 3, at 10:30 a. m.

Open for inspection Thursday afternoon and evening. Comprising: Four pianos, carpets, rugs, Stickley leather upholstered parlor pieces, pictures, lace curtains, draperies, massive walnut and oak bedroom suites, bedding, fumed oak dining room suites, china, glassware, sewing machines, gas and steel ranges, antique lace, cashmere shawl, curios, trunks and contents, etc., etc., also a lot of new mattresses.

ALL MUST AND WILL BE SOLD.
J. A. MUNRO & CO.,
Auctioneers.

FINDS TOO MUCH RED TAPE IN 'FLU'

SAN FRANCISCO, Jan. 1.—Following charges made by Supervisor Eugene E. Schmitz to the effect that those in charge are guilty of "criminal negligence" in handling influenza patients seeking admission to San Francisco hospitals, Dr. William C. Hassler, city health officer, has been directed to appear before the public health committee of the board of supervisors tomorrow and explain his method of procedure.

Schmitz says that his action was prompted by information that no patient could be admitted to the hospital after 5 p. m. and not before that hour without permission of the city health officer. Schmitz said further that on Saturday he tried to get an ambulance at the Emergency hospital to take a sick fireman to the San Francisco hospital.

"I was informed by an attendant at the Emergency hospital," he said, "that ambulances were not available for that purpose after 5 o'clock. I then rang up the San Francisco hospital and was told that without a special order from Dr. Hassler no patient could be received. I offered to pay for an automobile to take the sick fireman to the hospital, but I was informed he could not be admitted. Such a rule does not seem calculated to reduce the mortality rate. I intend to have this matter thoroughly inquired into."

SACRAMENTO 'FLU' SITUATION WORSE

SACRAMENTO, Jan. 1.—The influenza situation in Sacramento is showing no betterment. For the week ending Saturday night there were forty-six deaths, compared to twenty-three the second week and twenty-eight the third week. On Saturday there were forty-five cases reported with thirteen deaths, the highest since November 16. The number of cases last week was but 171, however, as against 182 the week before.

The county jail has been quarantined, owing to the outbreak of the epidemic there, with three cases reported. Six influenza patients were admitted to the county hospital Saturday.

Eighteen new cases are reported in the flare-up at Redding, where diphtheria also is reported.

City Health Officer Alex Hull of Napa has succumbed to influenza, contracted while enforcing health laws in connection with the fight against the epidemic.

Nevada City, with a new outbreak, has postponed the opening of schools, abandoned New Year's celebrations and dances.

More than 200 cases have been reported in Grass Valley. The Board of Health has ordered all cases strictly quarantined. At the St. Patrick's Orphanage seventy-six boys were reported ill, and at St. Vincent's Orphanage thirty-four girls are said to have the influenza.

Masks were resumed in Santa Rosa again Monday, following the recent flare-up of influenza in Sonoma county. Every town and village is being urged to restore the mask, and the public generally is responding. At Healdsburg, where masks were cast aside only last week, they were worn again Monday.

Autoist in Smash Is Traced by Hat

Abandonment of an automobile and also a hat, after an accident at Eighth and Kirkham streets last night, led to Gerardo Columbo, of 735 Cedar street, being in the city prison today, pending an investigation of his mishap. Columbo's machne ran nto a pole last nght. He fled.

When the polce arrived they found his hat near the machine, and word went out from the central station to pick up a man found on the streets without his hat. A few moments later Columbo was found at Eighth and Cypress streets hat'ess. He admitted the accident, and is being held for investigation.

Celebrator Chased By Pink Elephants

"I've been out of jail since last Friday—and I've been durnk all that time. Pink elephants are chasing me. Please lock me up!"

This was the plea of William Walton, recently released from the city prison, where he served 90 days, early this morning at the Sixth street lockup. The police say his statements were fully verified by his condition, and he was forthwith locked up. "I hope I get another 90 days," he said this morning. "I'm a sick man."

Medical attention was given him today. He will go before the police court tomorrow.

Tripoli Delegation Honors Italy's King

ROME, Dec. 31.—The Senoussite mission from Tripolitana (a division of Tripoli) arrived here today and aid homage to King Victor Emmanuel, congratulating him on the victory of Italian arms.

Oakland Tribune

Combined Telegraphic News Service of all papers. Full Associated Press, United Press, International News and Pacific News Service

NEW YEAR'S DAY COLDEST THIS WINTER

New Year's day was ushered in with the coldest weather this winter throughout the entire state and caused severe loss to citrus fruits in the orange belt unless the growers have been forewarned and fired extensively as the weather in the south was considerably below freezing, reaching 20 above in many places. In Oakland the thermometer registered 32, which is freezing temperature, for the first time this year.

The following minimum temperatures taken at 6 a. m. were compiled by Weather Forecaster G. H. Willson this morning:

Bakersfield, .26; Chico, .21; Lindsey, .22; Merced, .30; Pomona, .24; Orland, .25; Oroville .21; Redlands, .26; Riverside, .25; Rocklyn, .19; Red Bluff, .24; Stockton, .26; San Bernardino, .22; Santa Ana, .22; Santa Barbara, .28; San Jose, .22; Sacramento, .28. The minimum in San Francisco was .37.

No relief is in sight, according to today's forecast, heavy to killing frosts with possibly even colder weather tomorrow.

LOS ANGELES, Jan. 1.—Lower temperatures in the citrus groves of Southern California were met by heavier smudging last night and with the exception of slight damage to oranges and lemons in two sections, no damage to the fruit was reported today.

The temperatures in Los Angeles and in the adjacent citrus growing sections established new low marks for the season, ranging from 24 degrees to 34 degrees, depending on altitude and other conditions. Growers said, however, that the loss, except of young lemons, was nominal.

WASHINGTON, Jan. 1.—A cold wave was sweeping eastward today from the west, where temperatures hovered around zero.

LINCOLN, Neb., Jan. 1.—Intensely cold weather prevailed today in Nebraska and Southern South Dakota. At Winner, S. D., and Long Pine, Neb., it was 13 to 15 degrees below zero. A blizzard is reported around Deadwood, S. D., and the Rosebud line of the Northwestern roads in South Dakota continued blocked by snow drifts.

Autos Badly Needed in Red Cross Service

R. H. Kessler, chairman of the Red Cross Home Service, is sending out today an appeal for automobile service. The demands upon this department of the Red Cross have not lessened with the signing of the armistice—rather have they increased, says the chairman. Dozens of telegrams are being received daily from the government concerning the condition of the families of men who remain in the service. These telegrams must be answered the day they are received, and many times the answer requires hours of investigation on the part of the Red Cross workers.

Automobiles are an absolute necessity if the work of the government is to be carried out properly. Kessler advises persons who own machines and are willing to devote a part of their time to this work to call up the office, Lakeside 4660, and register, stating the time during which they can serve. The work will be arranged to suit the convenience of the driver. The new Home Service office is located at 918 Syndicate building.

To Seek Terms For Italian Labor

Latin Union Men Are Visiting Here

Animated by a desire to establish closer relations between the workers of the United States and Italy, to repay the compliment accorded the Italian labor movement by the visit to Italy of Samuel Gompers, president of the American Federation of Labor, and to investigate the general labor situation on the Pacific coast, eight of Italy's prominent labor leaders arrived in the San Francisco bay district New Year's eve.

With San Francisco as a focusing point they will tour the surrounding country, and will make a special visit with east bay labor leaders and inspection of east bay industries.

The members of the Italian commission are the guests of the American Federation of Labor while in this country. They were met on their arrival at the Oakland mole by representatives of the east bay and San Francisco Italian colonies, and by the leaders of the labor movement here and there. Primarily their visit is animated by a desire to bring about a readjustment of immigration laws, as applied to Italy, to cover the requirements of the labor market and to include a closer supervision on the class and condition of labor from that country. The plan also contemplates that members of Italian labor unions shall bring their union cards with them when emigrating to the United States and that they shall immediately be received as members of like trades unions here.

TO ASK COOPERATION.

An expression of opinion on these subjects is sought by the Italians from the unions of the east bay, San Francisco and other bay districts, and during the five-day stay of the commission in this section, the members will thoroughly canvass the situation.

A report of the attitude of American labor in general toward the proposition will be made to the heads of the Italian labor movement upon the return home of the commission.

With the exception of one member, who is physically disqualified for military service, the delegates are wearing the service uniform of the Italian army. Anti-militarists before the war, they enlisted the day Italy espoused the Allied cause. Each served his country honorably until the close of hostilities, and several of them wear medals for bravery in action. The members of the commission are:

Alceste de Ambris, who is a labor member of the Italian chamber of deputies, in the war served as a private with the artillery.

Romolo Sabbatini is a linotype operator of Rome, and before the war was a member of the council of that city. He is a member of the executive committee of the Italian Socialist Union.

WITH D'ANNUNZIO.

Carl Bazzi, who is the secretary of the Ravenna Chamber of Labor, was with D'Annunzio's escadrille during the war.

Adelmo Pedrini is secretary of the Bologna Chamber of Labor. He was imprisoned for his opposition to the Tripoli war. In the great war he served as a sergeant.

Ettore Cuzzani is a stone mason by trade and a member of the Italian Union of Labor. He also has been imprisoned for his activities on behalf of labor.

Amilcare de Ambris, a brother of Alceste, is a labor leader of the Emilia district.

Silvano Pasulo has been in the Socialist movement since 1898, in which year he was sentenced by the military court. He is the editor of Propaganda and vice-mayor of Naples. He was wounded at Yorizia.

Vico Fiaschi has been the editor of *La Battaglia* and a member of the communal board of Carrara. He has been for many months in prison for his political ideals. When war was declared he left the Socialist party and enlisted.

'GHOUL BURGLARS' MAKE RICH HAUL

Two burglars who watch homes where funerals are held and enter them while the families are away at the ceremony are the latest novelty in criminals to be sought by the Oakland police.

The police today are working on several clews to the "ghoul burglars," as they are called at the detective bureau, following the robbery of the home of T. E. Chadbourne, 340 Forest avenue.

The burglars entered while the family were at a funeral at a local undertaking chapel, removing the crepe from the door of the home and looting the house yesterday. Neighbors saw them, but presumed they were attaches of the undertaker handling the funeral. When the family returned from the ceremony, held for the late Mrs. Chadbourne, they found the house ransacked. The loss included about $2000 worth of jewelry and silverware.

The police say that several homes have been robbed during funerals in the past three months, and believe that the same band of "ghoul burglars" is responsible. According to neighbors, they came to the home twice, driving an automobile.

NOTED LECTURER ON NEGRO COMING

Attorney W. Ashbie Hawkins of Baltimore, Md., who has spoken throughout the country in the interest of the National Association for the Advancement of Colored People, will deliver an address tomorrow at 8:30 p. m. at the Fifteenth street A. M. E. church, between West and Market streets.

The visitor is prominent among the colored people of the nation and is doing much to promote their interests. The National Association for the Advancement of Colored People has a membership of more than 45,000. Moorfield Storey of Boston is its president and John R. Shillady of New York, secretary. The National officers and board of directors comprise some of the most representative men and women of both races in this country.

The local branch, of which W. A. Butler is president, and Mrs. H. E. De Hart, secretary, has a membership of 1054. At the annual election J. H. Fisher of San Francisco was chosen vice-president and W. N. Ricks, treasurer. The board of directors comprises Miss C. A. Whitney, Mrs. Tobe Williams, Rev. J. M. Brown, Mrs. Lutie Gilbert, Mrs. Charles Tilghman, Rev. T. B. Holmes, Mrs. Marian (Suplee) Bishop, J. Howard Butler and Attorney George Ingraham.

The public is invited to attend the meeting at the church tomorrow evening.

Spanish Ask Vote On Province Autonomy

LONDON, Jan. 1.—Leaders of the agitation for autonomy in four Spanish provinces, have called for a plebescite in the provinces affected, a Madrid despatch to the Daily News announced today.

We Are Grateful

Dr. Po Kwong Shew

for the quick response of our former patients. Since we announced the opening of our new offices at 1732 Webster street—spending a year in China—many of our former patients have come to us and also many new patients to whom we were recommended by our former patients.

IF YOU ARE ILL DR. SHEW CAN HELP YOU

Dr. Po Kwong Shew

Chinese Herb Specialist

Office 1732 Webster Street, Near 19th St.

Oakland California

KRYPTOKS

Are for people who require distance and reading in one pair. We grind them without cement, seams or bumps. See us about your eyes.

CHAS. H. WOOD OPTOMETRIST

CORRECTLY FITTED

415 FOURTEENTH STREET OAKLAND

THE WINKING EYE

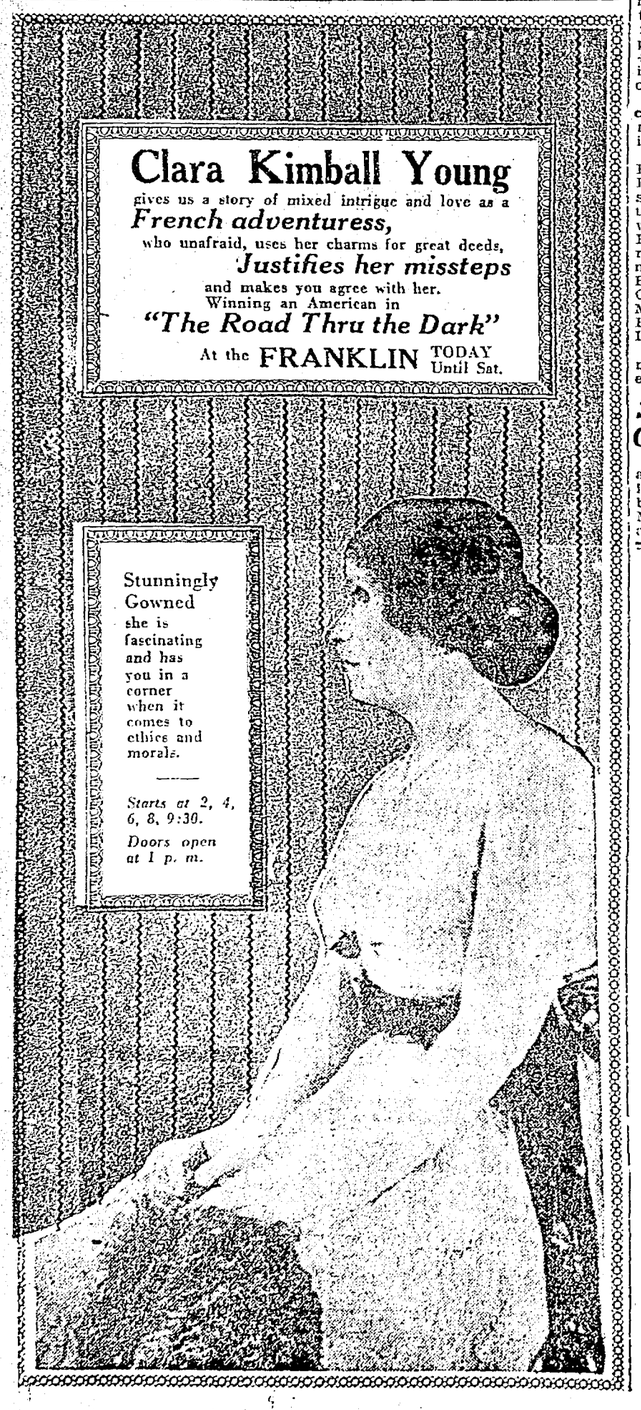

James Wheat

Oakland's dealer for E. V. Price & Co., Tailors

Suits for Men

A line of woolens has been loaned to James Wheat for the next ten days, latest patterns and colors.

Select a suit or overcoat from these and be assured of something different at a price much less than you usually pay.

Wheat will have it hand tailored, guarantee it to fit and give satisfaction, workmanship, style and all, or you don't take the suit—that's fair.

$35 and $40

Overcoats for Women

Why not? and they are the latest models; classy mannish effects you don't see everyone wearing.

Select from this same line of woolens that has been loaned for the next ten days; beautiful mild patterns, quiet colors.

It will be hand tailored, guaranteed to fit and give satisfaction in every way, or you don't take the coat. Nifty things for street or automobile.

$45 and $50

1505 Washington at 15th Street, Plaza Building

OSGOODS DEPARTMENT DRUG STORES FOR QUALITY & PRICES

For Forty Years

The OSGOOD DRUG STORES have been the leaders in Oakland.

Our one and only aim has been honest methods and lowest prices to the customer.

We were the first cut-rate druggists on the Pacific Coast and have saved hundreds of thousands of dollars to our customers.

Buy From Us During 1919 and Save Money

We give S. H. Green Trading Stamps with all purchases made at our two stores.

Osgoods' Drug Stores

"THE CUT-RATE DRUGGISTS."

Phone Oakland 7600

Twelfth and Washington Streets
704 Broadway, Corner 7th Street

OSGOODS

THE WAY TO USE VAPORUB FOR SPANISH INFLUENZA

The Influenza Germs Attack the Lining of the Air Passages. When VapoRub Is Applied Over Throat and Chest, the Medicated Vapors Inhaled Loosen the Phlegm, Open the Air Passages and Stimulate the Mucous Membrane to Throw Off the Germs.

Most authorities now agree that what we call Spanish Influenza is simply the old-fashioned grip, which was epidemic here in 1889-90. The influenza germs enter through the nose and mouth and attack the lining of the air passages—nose, throat and bronchial tubes.

There is no cure or specific for this disease, but Nature will throw off the attack, if only you conserve your strength. A competent physician should always be called. The use of VapoRub does not interfere with any internal treatment and it is now being used by broad-minded physicians everywhere, in order to stimulate the lining of the air passages to throw off the grip germs, to aid in loosening the phlegm and keeping the air passages open, thus making the breathing easier. Hot, wet towels should be applied over the throat, chest and back between the shoulder blades to open the pores. Then VapoRub should be rubbed in over the parts until the skin is red, spread on thickly and covered with two thicknesses of hot flannel cloths. Leave the clothing loose around the neck, as the heat of the body liberates the ingredients in the form of vapors. These vapors, inhaled with each breath, carry the medication directly to the parts affected. At the same time, VapoRub is absorbed through and stimulates the skin, attracting the blood to the surface, and thus aids in relieving the congestion within.

HOW TO AVOID THE DISEASE.

Evidence seems to prove that Spanish Influenza is a germ disease, spread principally by human contact, chiefly through coughing, sneezing or spitting. So avoid persons having colds—which means avoiding crowds—common drinking cups, roller towels, etc. Keep up your bodily strength by plenty of exercise in the open air, and good food.

KEEP FREE FROM COLDS.

Above all, avoid colds, as colds irritate the lining of the air passages and render them much better breeding places for the germs.

Use Vick's VapoRub at the very first sign of a cold. For a head cold, melt a little VapoRub in a spoon and inhale the vapors, or better still, use VapoRub in a benzoin steam kettle. If this is not available, use an ordinary teakettle. Fill half full of boiling water, put in half a teaspoon of VapoRub from time to time—keep the kettle just slowly boiling and inhale the steam arising.

NOTE—Vick's VapoRub is the discovery of a North Carolina druggist, who found how to combine, in salve form, Menthol and Camphor with such volatile oils as Eucalyptus, Thyme, Cubebs, etc., so that when the salve is applied to the body heat, these ingredients are liberated in the form of vapors. VapoRub can be had in three sizes—30c, 60c, $1.20—at all druggists. While comparatively new in certain parts of the North, it is the standard home remedy in the South and West for all forms of cold troubles—over six million jars were sold last year. Vapo-Rub is particularly recommended for children's croup or colds, as it is externally applied and can, therefore, be used freely and often—without the slightest harmful effects.—Advertisement.

Boys—Boys—Boys

—Wherever you live there is a chance for you to make money in your own neighborhood after school.

See Mr. Colvin, Oakland Tribune Office 2 TO 4 P. M. DAILY

Character and Charm in Decorative Hangings and Distinctive Upholstery

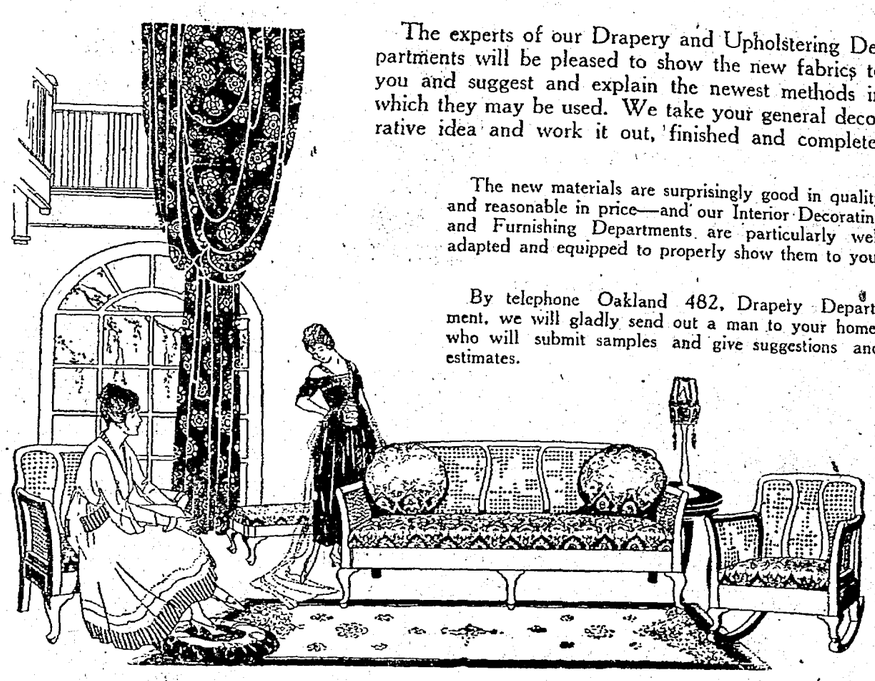

The experts of our Drapery and Upholstering Departments will be pleased to show the new fabrics to you and suggest and explain the newest methods in which they may be used. We take your general decorative idea and work it out, finished and complete.

The new materials are surprisingly good in quality and reasonable in price—and our Interior Decorating and Furnishing Departments are particularly well adapted and equipped to properly show them to you.

By telephone Oakland 482, Drapery Department, we will gladly send out a man to your home, who will submit samples and give suggestions and estimates.

Jackson's credit system is dignified because you pay no more for credit than is charged anywhere for all cash—Buy at the one-price store.

Store closes every night in the week at 6 o'clock

DIGNIFIED CREDIT **Jackson's** CLAY ST bet 13th & 14th OAKLAND

COMPLETE HOUSE FURNISHING DEPARTMENT STORE

Royal Shoe Co., Cor. Washington and 13th

WE WISH YOU ALL A HAPPY AND PROSPEROUS NEW YEAR!

CLOSING OUT OUR ENTIRE STOCK OF HOLIDAY SLIPPERS

For Men, Women and Children

Over 3,000 Pairs at

Less Than Factory Cost

SEE DISPLAY IN OUR 13TH ST. WINDOWS.

LADIES' "COMFY" "COSY-TOES" AND DOLGEVILLE BRANDS FELT SLIPPERS—Every imaginable color; Ribbon or Fur Trimming; Cushion or Flexible Leather Soles; all sizes in assortment . . . . . **$1.40 pr.**

LADIES' SATIN AND CRETON BOUDOIR SLIPPERS; all fancy colors; all sizes. Pair . . . **70c**

MEN'S AND WOMEN'S FANCY FELT HOUSE AND BATH-ROOM SLIPPERS. Pair **45c**

BOYS' AND GIRLS' SLIPPERS includes entire stock—Sizes 5 to 8. Pair **85c**

Sizes 8½ to 11 . . . . . **95¢**

ABSOLUTELY NO EXCHANGES OR REFUNDS ON ANY OF THE ABOVE ADVERTISED SLIPPERS.

Agents for Dr. Reed's Cushion Shoes and Buckhecht Munson Last Army Shoes—ALSO—

BUSTER BROWN SHOES for Boys and Girls; all styles and sizes carried in stock at POPULAR PRICES.

WE CARRY THE LARGEST STOCK OF BOYS' and GIRLS' SHOES in OAKLAND AT POPULAR PRICES

SHOP EARLY. We Close Saturday Night at 6 o'Clock.

DOUBLE "S. & H." Green Trading Stamps All Day Tomorrow (Thursday)

ROYAL SHOE CO.

Stores also at San Francisco and Seattle.

Corner Washington and 13th Streets